32_BIT

https://drive.google.com/drive/folders/1DAOa2nRFiW-QaESh4KbI8V8q7Igq8pS9?usp=sharing

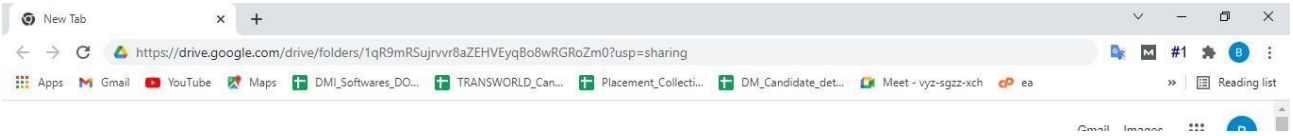

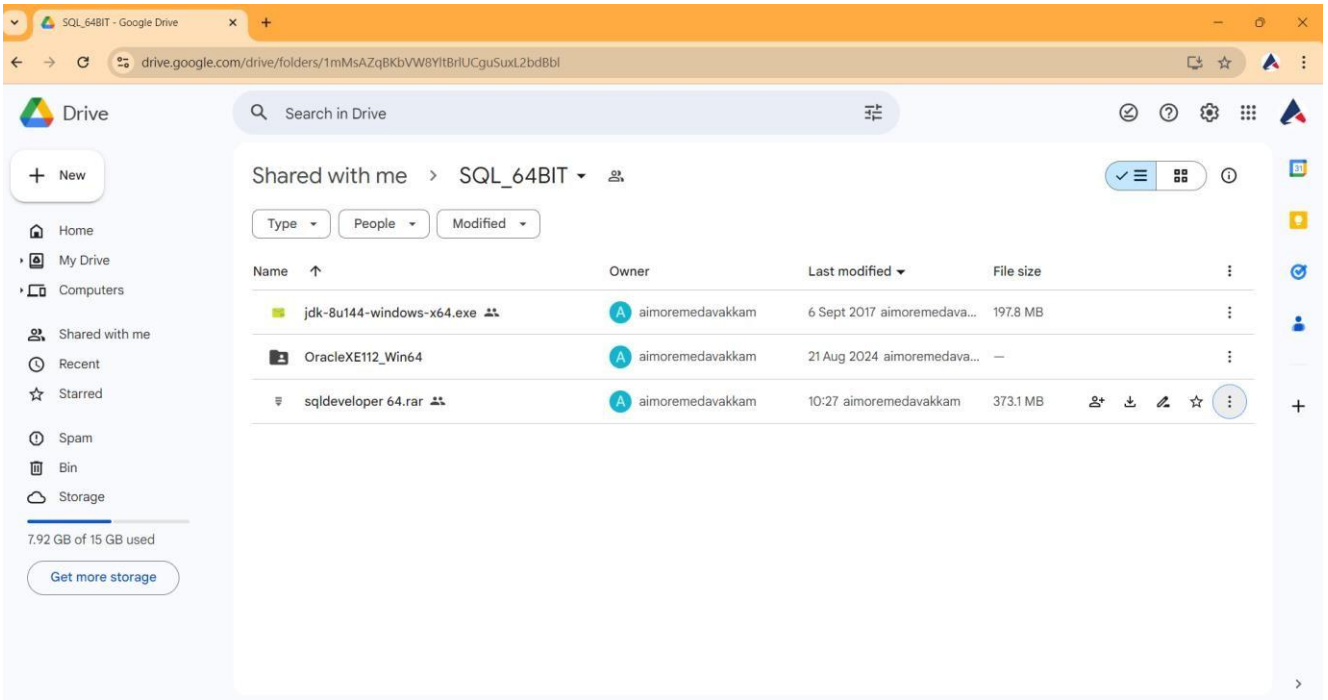

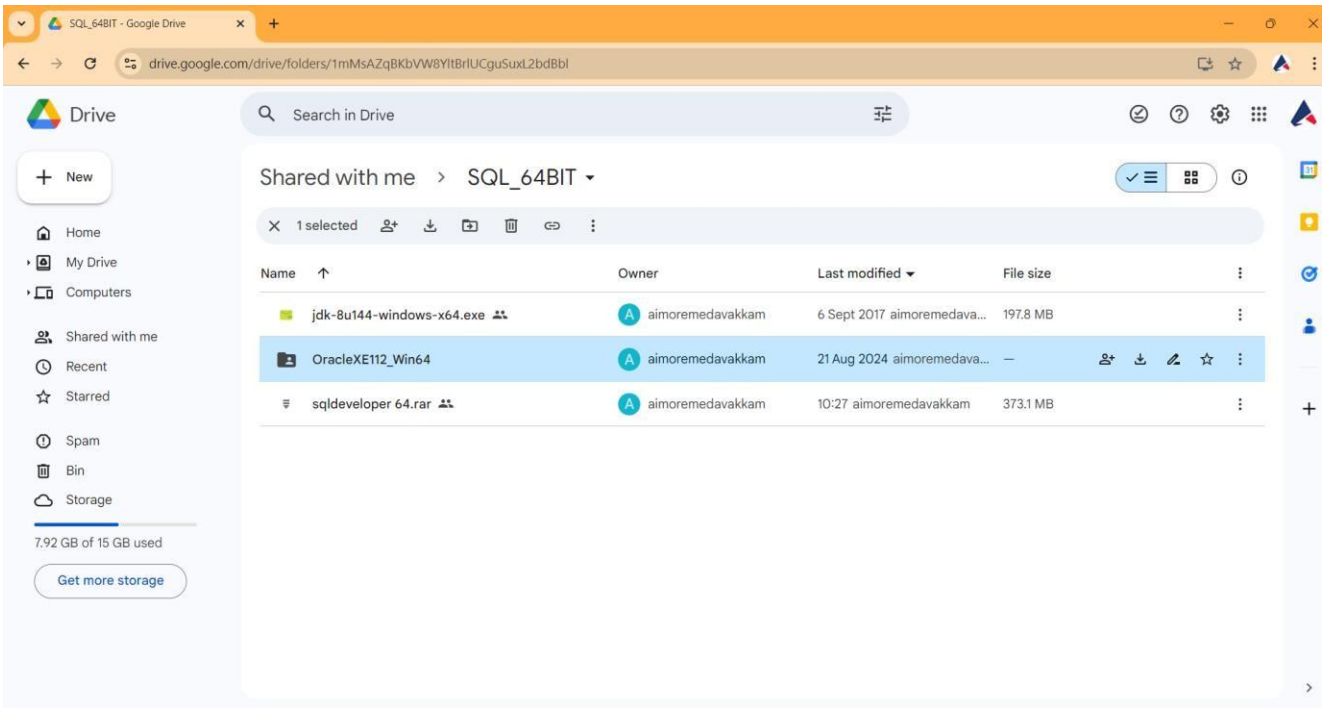
SQL_64BIT - Google Drive
drive.google.com/drive/folders/1mMsAZqBKbVW8YltBrlUCguSuxL2bdBbl
Drive
Search in Drive
New
Shared with me
SQL_64BIT
1 selected
Home
My Drive
Computers
Shared with me
Recent
Starred
Spam
Bin
Storage
7.92 GB of 15 GB used
Get more storage
Name
Owner
Last modified
File size
jdk-8u144-windows-x64.exe
aimoremedavakkam
6 Sept 2017 aimoremedava...
197.8 MB
OracleXE112_Win64
aimoremedavakkam
21 Aug 2024 aimoremedava...
sqldeveloper 64.rar
aimoremedavakkam
10:27 aimoremedavakkam
373.1 MB

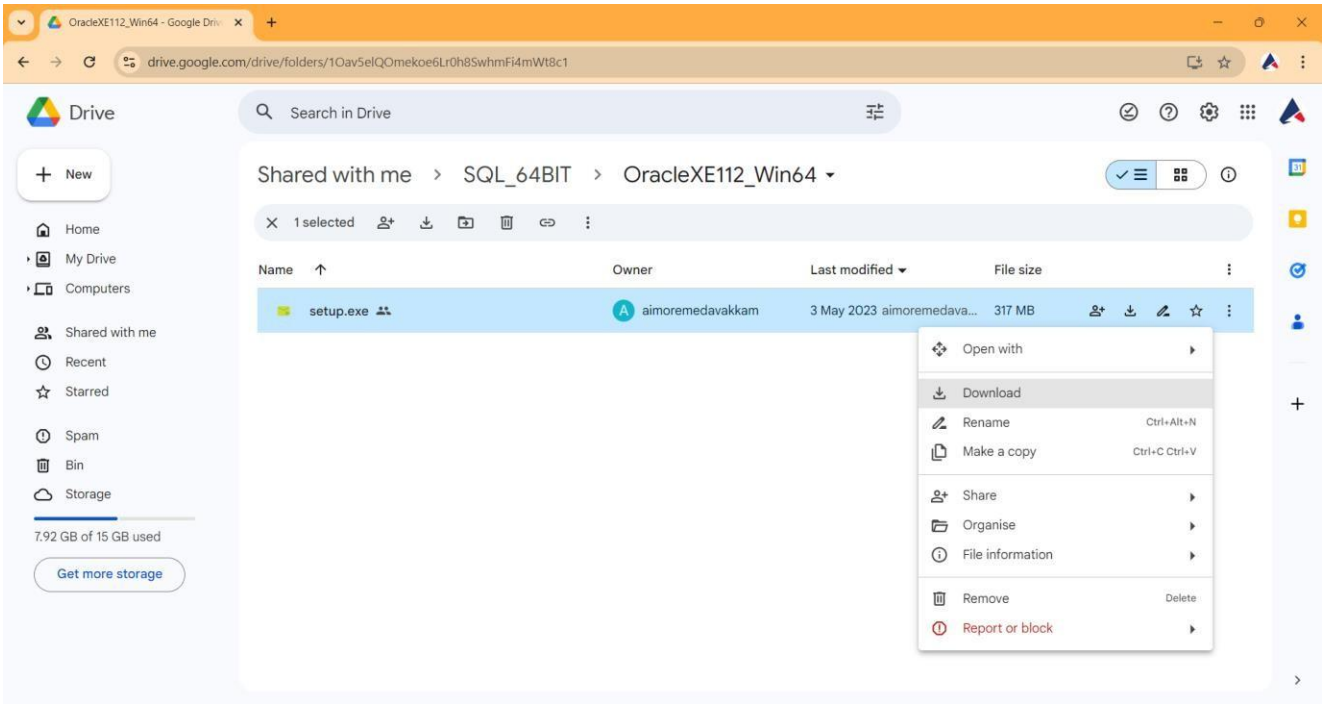
OracleXE112_Win64 - Google Drive
drive.google.com/drive/folders/1Oav5elQOmekoe6Lr0h8SwhmFi4mWt8c1
Drive
Search in Drive
New
Shared with me
SQL_64BIT
OracleXE112_Win64
1 selected
Home
My Drive
Computers
Shared with me
Recent
Starred
Spam
Bin
Storage
7.92 GB of 15 GB used
Get more storage
Name
Owner
Last modified
File size
setup.exe
aimoremedavakkam
3 May 2023 aimoremedava...
317 MB
Open with
Download
Rename
Ctrl+Alt+N
Make a copy
Ctrl+C Ctrl+V
Share
Organise
File information
Remove
Delete
Report or block

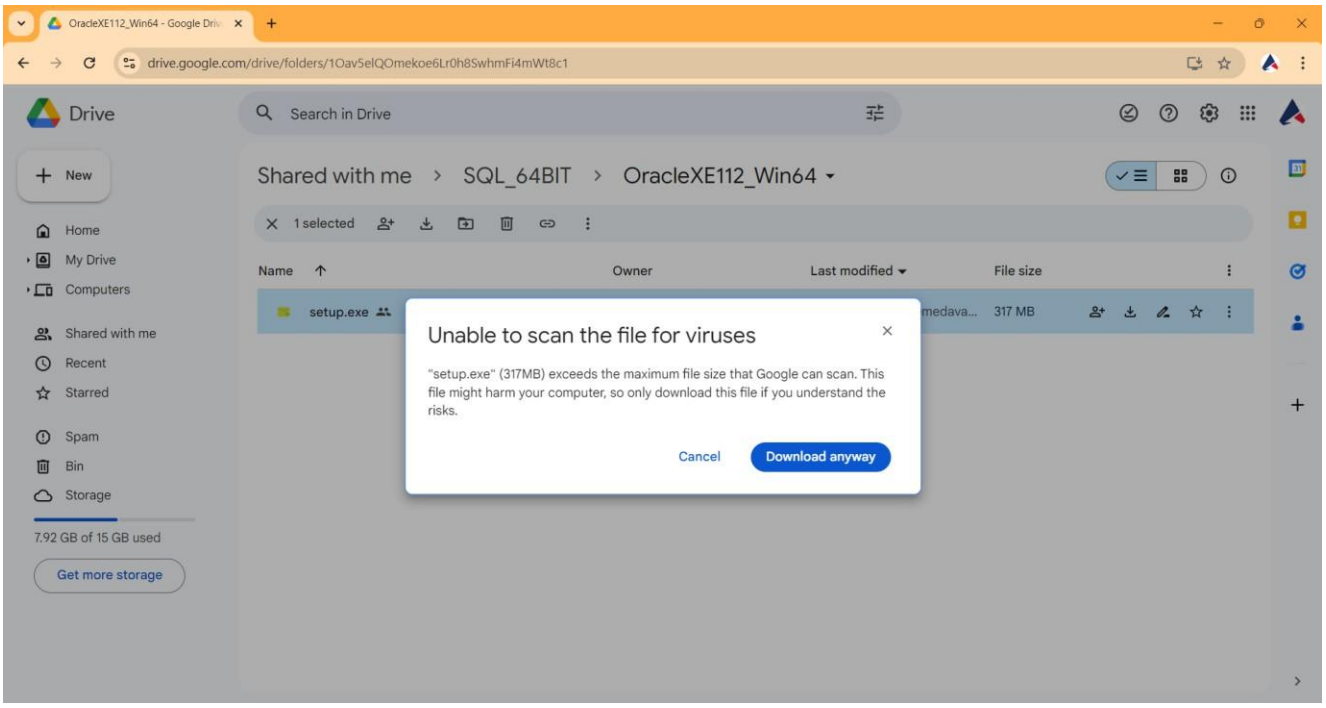
OracleXE112_Win64 - Google Drive
drive.google.com/drive/folders/1Oav5elQOmekoe6Lr0h8SwhmFi4mWt8c1
Drive
Search in Drive
New
Home
My Drive
Computers
Shared with me
Recent
Starred
Spam
Bin
Storage
7.92 GB of 15 GB used
Get more storage
Shared with me > SQL_64BIT > OracleXE112_Win64
1 selected
Name
Owner
Last modified
File size
setup.exe
317 MB
Unable to scan the file for viruses
"setup.exe" (317MB) exceeds the maximum file size that Google can scan. This file might harm your computer, so only download this file if you understand the risks.
Cancel
Download anyway

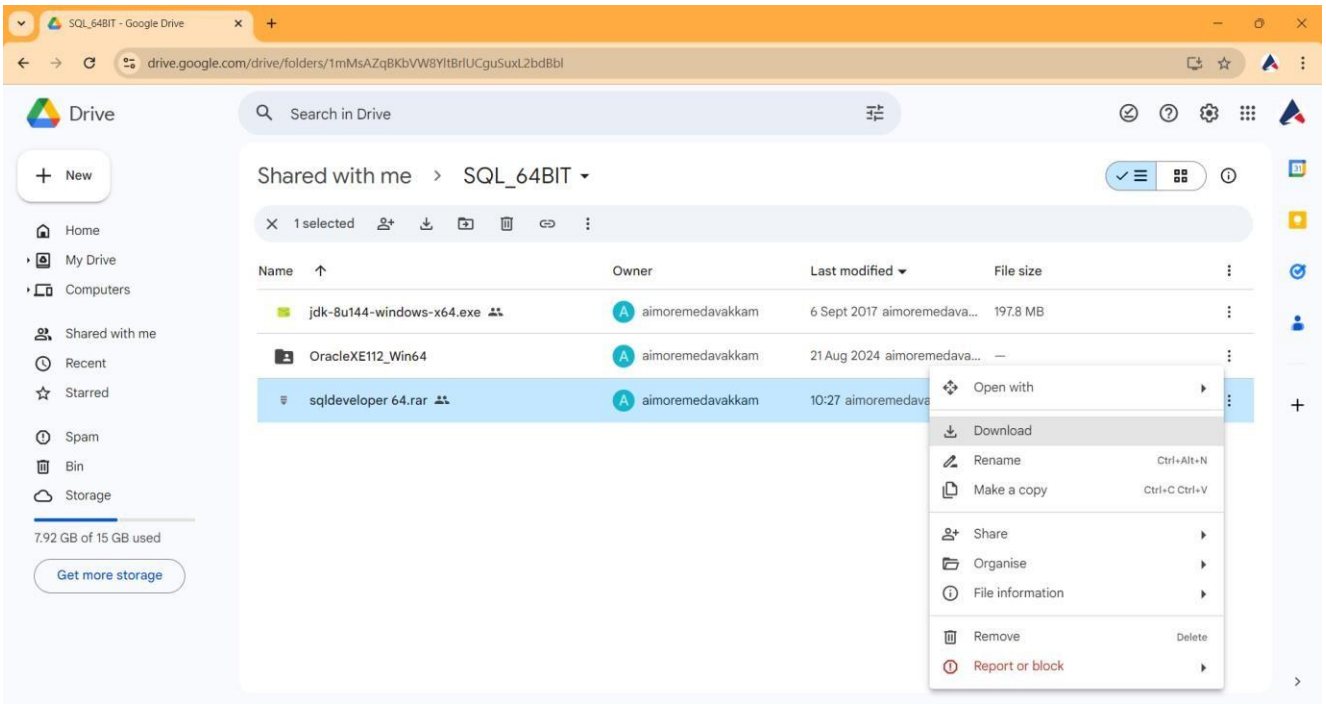
SQL_64BIT - Google Drive
drive.google.com/drive/folders/1mMsAZqBKbVW8YltBrlUCguSuxL2bdBbl
Drive
Search in Drive
New
Home
My Drive
Computers
Shared with me
Recent
Starred
Spam
Bin
Storage
7.92 GB of 15 GB used
Get more storage
Shared with me > SQL_64BIT
1 selected
Name
Owner
Last modified
File size
jdk-8u144-windows-x64.exe
aimoremedavakkam
6 Sept 2017 aimoremedava...
197.8 MB
OracleXE112_Win64
aimoremedavakkam
21 Aug 2024 aimoremedava...
sqldeveloper 64.rar
aimoremedavakkam
10:27 aimoremedava
Open with
Download
Rename
Ctrl+Alt+N
Make a copy
Ctrl+C Ctrl+V
Share
Organise
File information
Remove
Delete
Report or block

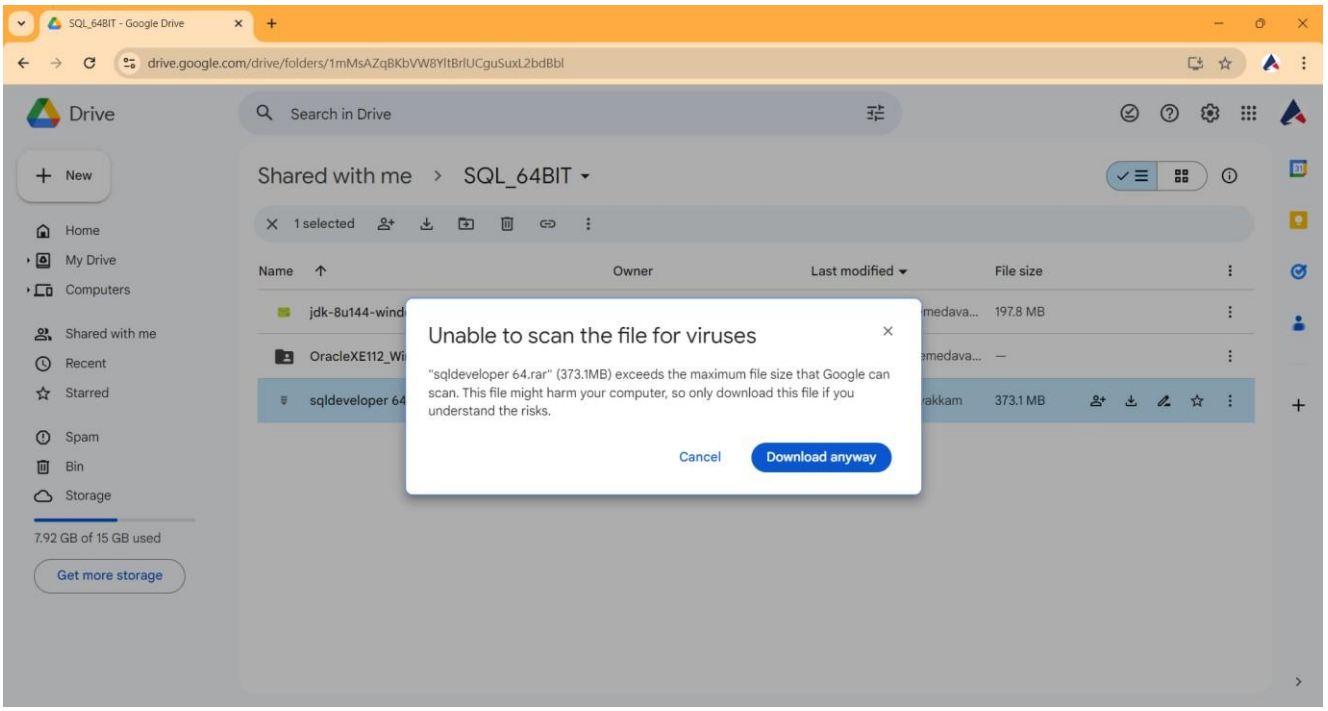
SQL_64BIT - Google Drive
drive.google.com/drive/folders/1mMsAZqBKbVW8YltBrlUCguSuxL2bdBbl
Drive
Search in Drive
New
Shared with me
SQL_64BIT
Home
My Drive
Computers
Shared with me
Recent
Starred
Spam
Bin
Storage
7.92 GB of 15 GB used
Get more storage
1 selected
Name
Owner
Last modified
File size
jdk-8u144-wind
OracleXE112_Wi
sqldeveloper 64
197.8 MB
373.1 MB
Unable to scan the file for viruses
"sqldeveloper 64.rar" (373.1MB) exceeds the maximum file size that Google can scan. This file might harm your computer, so only download this file if you understand the risks.
Cancel
Download anyway

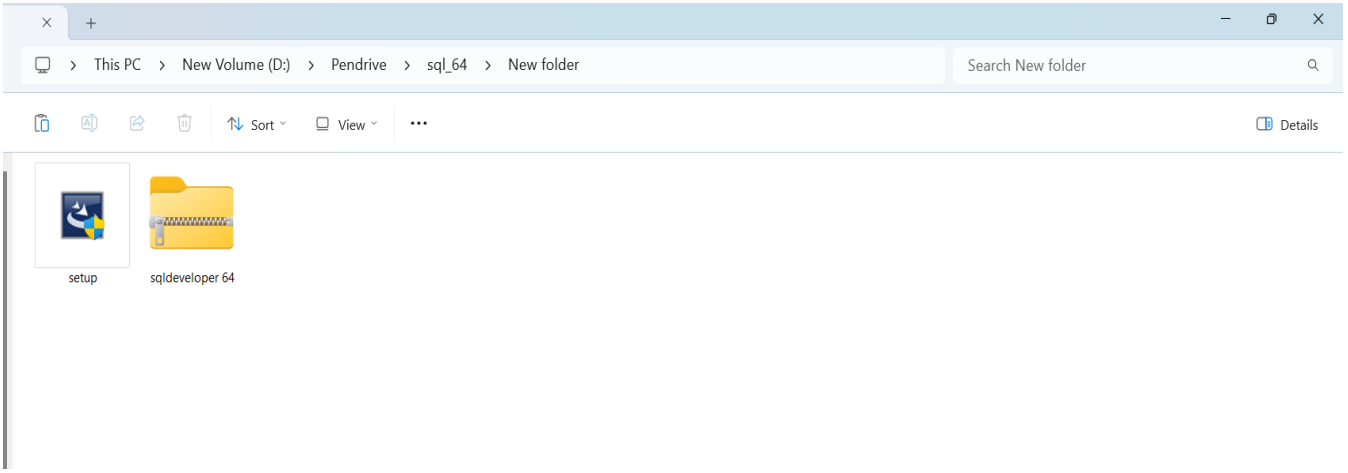
This PC
New Volume (D:)
Pendrive
sql_64
New folder
Search New folder
Sort
View
Details
setup
sqldeveloper 64

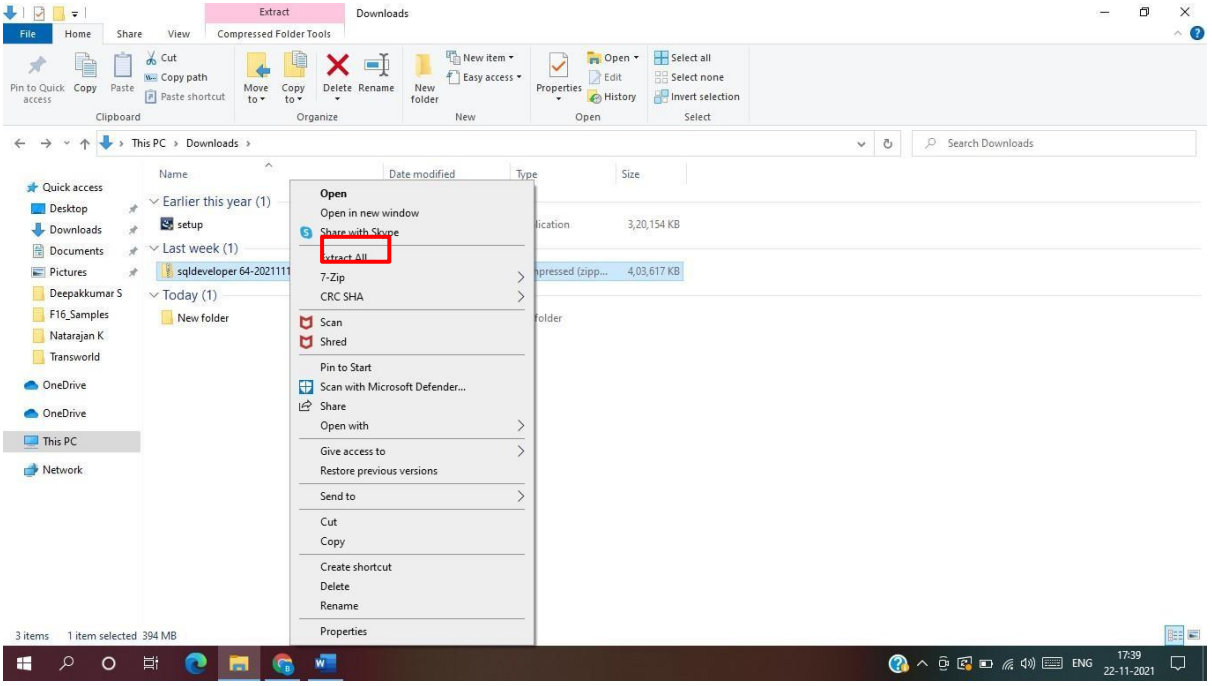
Extract
Downloads
File
Home
Share
View
Compressed Folder Tools
Pin to Quick access
Copy
Paste
Cut
Copy path
Paste shortcut
Clipboard
Move to
Copy to
Delete
Rename
Organize
New folder
New item
Easy access
New
Properties
Open
Edit
History
Select all
Select none
Invert selection
Select
This PC › Downloads ›
Search Downloads
Quick access
Desktop
Downloads
Documents
Pictures
Deepakkumar S
F16_Samples
Natarajan K
Transworld
OneDrive
OneDrive
This PC
Network
Name
Date modified
Type
Size
Earlier this year (1)
setup
Last week (1)
sqldeveloper 64-2021111
Today (1)
New folder
3,20,154 KB
4,03,617 KB
Open
Open in new window
Share with Skype
Extract All
7-Zip
CRC SHA
Scan
Shred
Pin to Start
Scan with Microsoft Defender...
Share
Open with
Give access to
Restore previous versions
Send to
Cut
Copy
Create shortcut
Delete
Rename
Properties
3 items
1 item selected 394 MB
ENG
17:39
22-11-2021

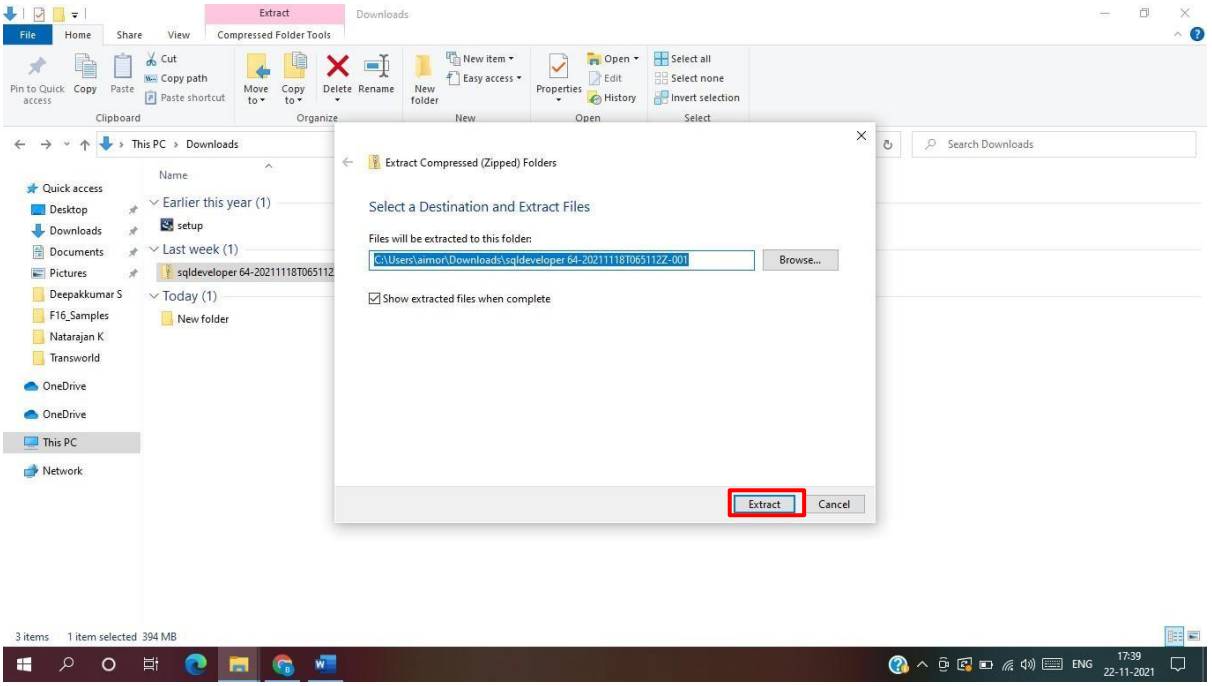
Extract
Downloads
File
Home
Share
View
Compressed Folder Tools
Pin to Quick access
Copy
Paste
Cut
Copy path
Paste shortcut
Clipboard
Move to
Copy to
Delete
Rename
Organize
New folder
New item
Easy access
New
Properties
Open
Edit
History
Select all
Select none
Invert selection
Select
This PC › Downloads
Search Downloads
Quick access
Desktop
Downloads
Documents
Pictures
Deepakkumar S
F16_Samples
Natarajan K
Transworld
OneDrive
OneDrive
This PC
Network
Name
Earlier this year (1)
setup
Last week (1)
sqldeveloper 64-20211118T065112
Today (1)
New folder
Extract Compressed (Zipped) Folders
Select a Destination and Extract Files
Files will be extracted to this folder:
C:\Users\aimor\Downloads\sqldeveloper 64-20211118T065112Z-001
Browse...
Show extracted files when complete
Extract
Cancel
3 items
1 item selected 394 MB
ENG
17:39
22-11-2021

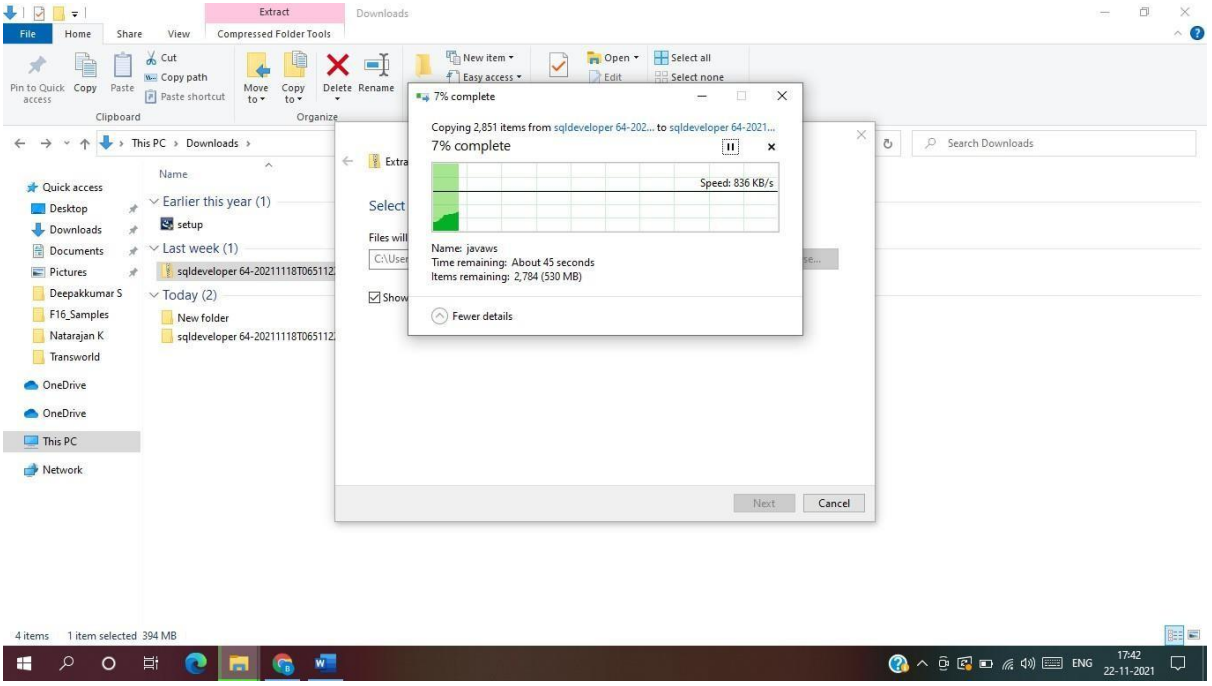
Extract
Downloads
File
Home
Share
View
Compressed Folder Tools
Pin to Quick access
Copy
Paste
Cut
Copy path
Paste shortcut
Clipboard
Move to
Copy to
Delete
Rename
Organize
New item
Easy access
Open
Edit
Select all
Select none
This PC › Downloads ›
Search Downloads
Quick access
Desktop
Downloads
Documents
Pictures
Deepakkumar S
F16_Samples
Natarajan K
Transworld
OneDrive
OneDrive
This PC
Network
Name
Earlier this year (1)
setup
Last week (1)
sqldeveloper 64-20211118T065112
Today (2)
New folder
sqldeveloper 64-20211118T065112
7% complete
Copying 2,851 items from sqldeveloper 64-202... to sqldeveloper 64-2021...
7% complete
Speed: 836 KB/s
Name: javaws
Time remaining: About 45 seconds
Items remaining: 2,784 (530 MB)
Fewer details
Next
Cancel
4 items
1 item selected 394 MB
ENG
17:42
22-11-2021

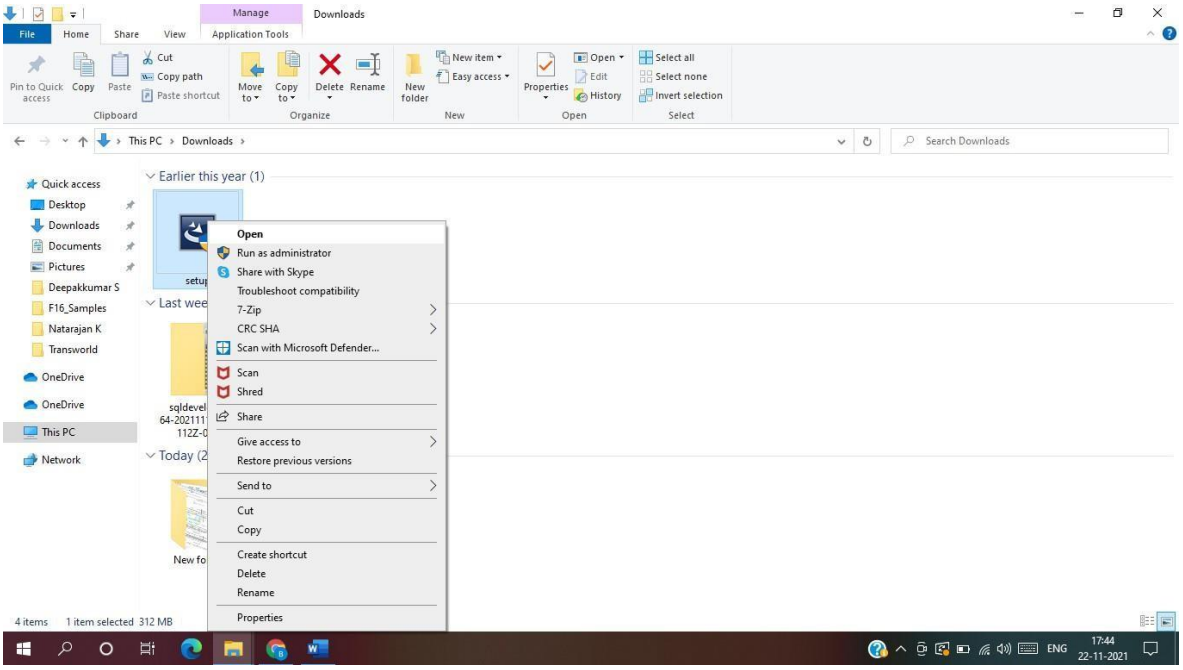
Manage
Downloads
File
Home
Share
View
Application Tools
Pin to Quick access
Copy
Paste
Cut
Copy path
Paste shortcut
Clipboard
Move to
Copy to
Delete
Rename
Organize
New folder
New item
Easy access
New
Properties
Open
Edit
History
Select all
Select none
Invert selection
Select
This PC › Downloads ›
Search Downloads
Quick access
Desktop
Downloads
Documents
Pictures
Deepakkumar S
F16_Samples
Natarajan K
Transworld
OneDrive
OneDrive
This PC
Network
Earlier this year (1)
setup
Open
Run as administrator
Share with Skype
Troubleshoot compatibility
7-Zip
CRC SHA
Scan with Microsoft Defender...
Scan
Shred
Share
Give access to
Restore previous versions
Send to
Cut
Copy
Create shortcut
Delete
Rename
Properties
4 items
1 item selected 312 MB
ENG
17:44
22-11-2021

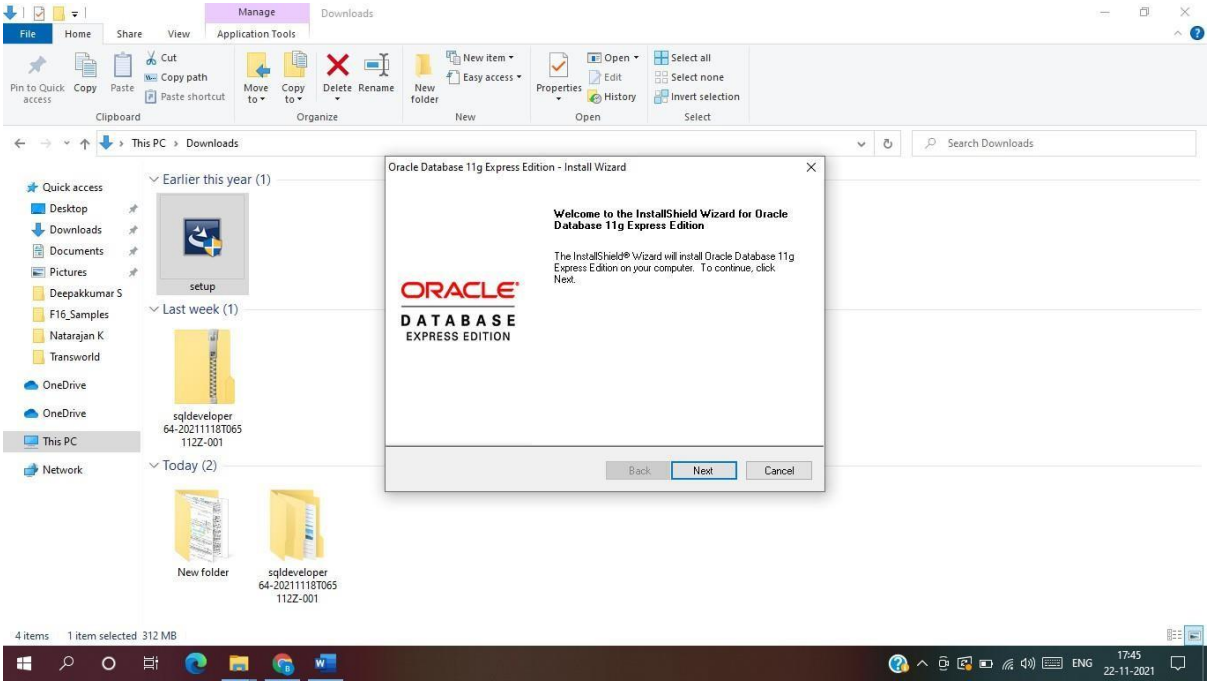
Oracle Database 11g Express Edition - Install Wizard
Welcome to the InstallShield Wizard for Oracle Database 11g Express Edition
The InstallShield® Wizard will install Oracle Database 11g Express Edition on your computer. To continue, click Next.
ORACLE
DATABASE
EXPRESS EDITION
Back
Next
Cancel
Earlier this year (1)
setup
Last week (1)
sqldeveloper 64-20211118T065112Z-001
Today (2)
New folder
sqldeveloper 64-20211118T065112Z-001
4 items
1 item selected 312 MB

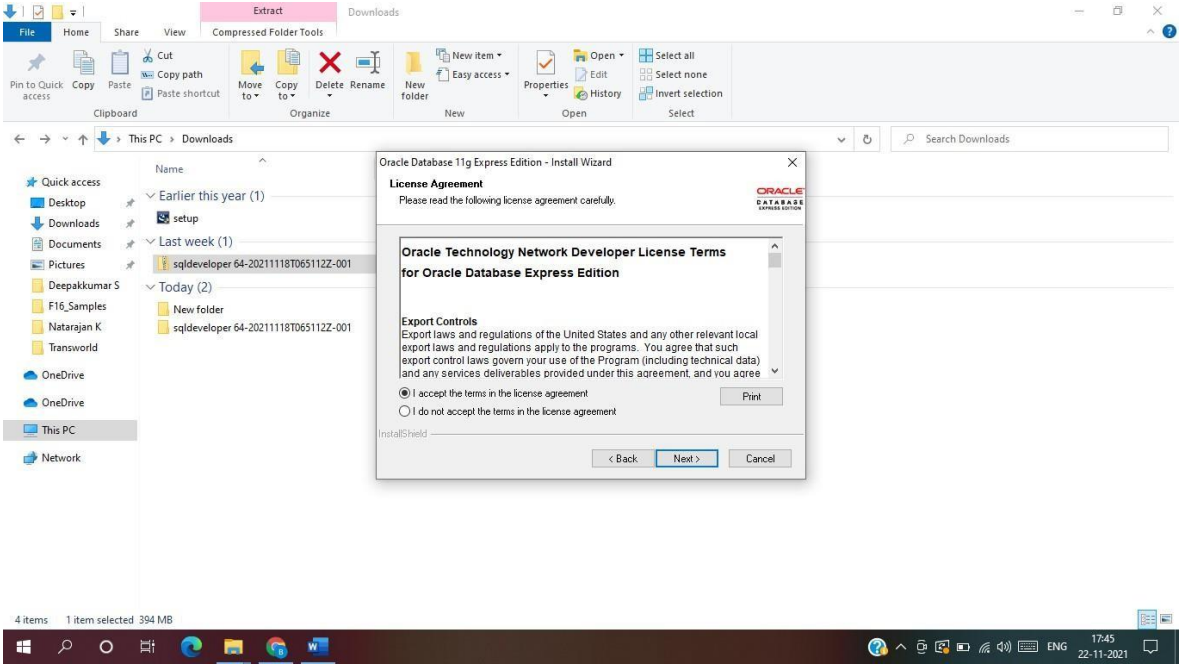
Oracle Database 11g Express Edition - Install Wizard
License Agreement
Please read the following license agreement carefully.
Oracle Technology Network Developer License Terms for Oracle Database Express Edition
Export Controls
Export laws and regulations of the United States and any other relevant local export laws and regulations apply to the programs. You agree that such export control laws govern your use of the Program (including technical data) and any services deliverables provided under this agreement, and you agree
I accept the terms in the license agreement
I do not accept the terms in the license agreement
Print
InstallShield
< Back
Next >
Cancel
Earlier this year (1)
setup
Last week (1)
sqldeveloper 64-20211118T065112Z-001
Today (2)
New folder
sqldeveloper 64-20211118T065112Z-001
4 items
1 item selected 394 MB

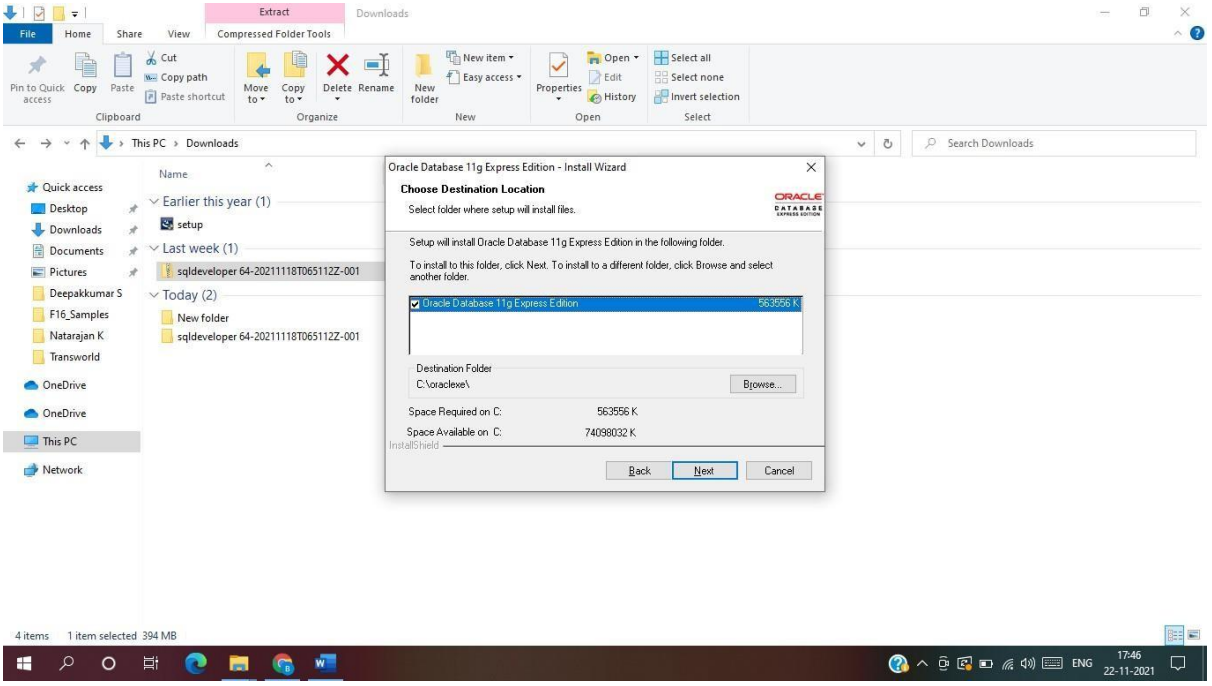
Oracle Database 11g Express Edition - Install Wizard
Choose Destination Location
Select folder where setup will install files.
Setup will install Oracle Database 11g Express Edition in the following folder.
To install to this folder, click Next. To install to a different folder, click Browse and select another folder.
Oracle Database 11g Express Edition 563556 K
Destination Folder
C:\oraclewe\
Browse...
Space Required on C: 563556 K
Space Available on C: 74098032 K
InstallShield
Back
Next
Cancel

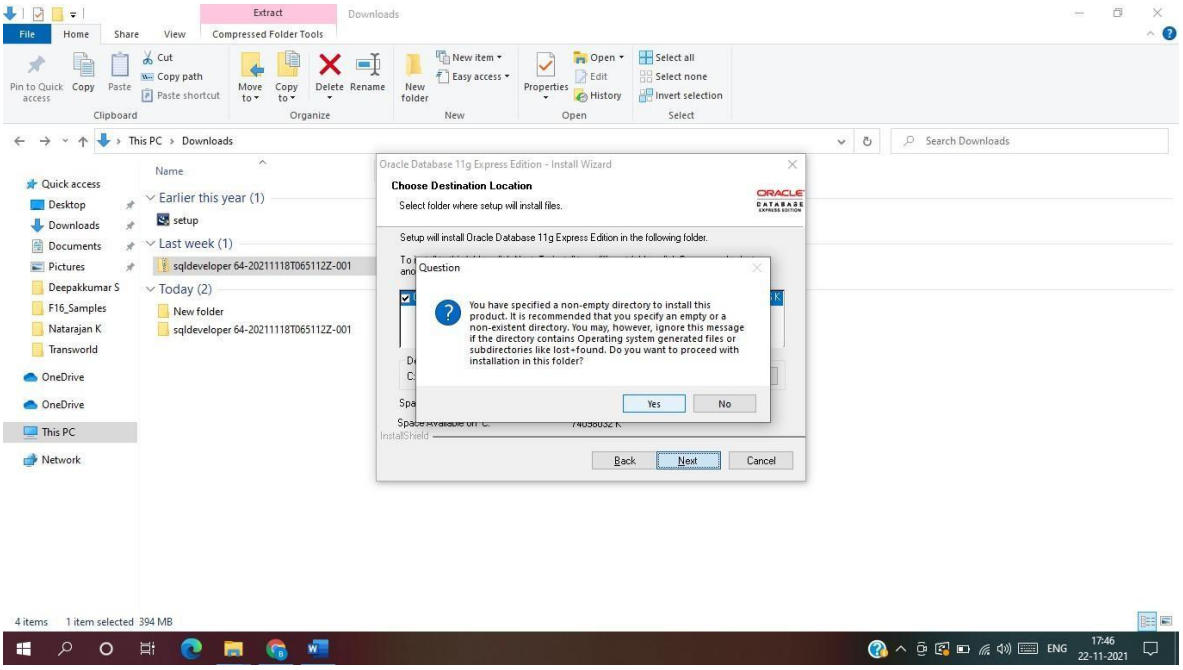
Oracle Database 11g Express Edition - Install Wizard
Choose Destination Location
Select folder where setup will install files.
Setup will install Oracle Database 11g Express Edition in the following folder.
Question
You have specified a non-empty directory to install this product. It is recommended that you specify an empty or a non-existent directory. You may, however, ignore this message if the directory contains Operating system generated files or subdirectories like lost+found. Do you want to proceed with installation in this folder?
Yes
No
InstallShield
Back
Next
Cancel

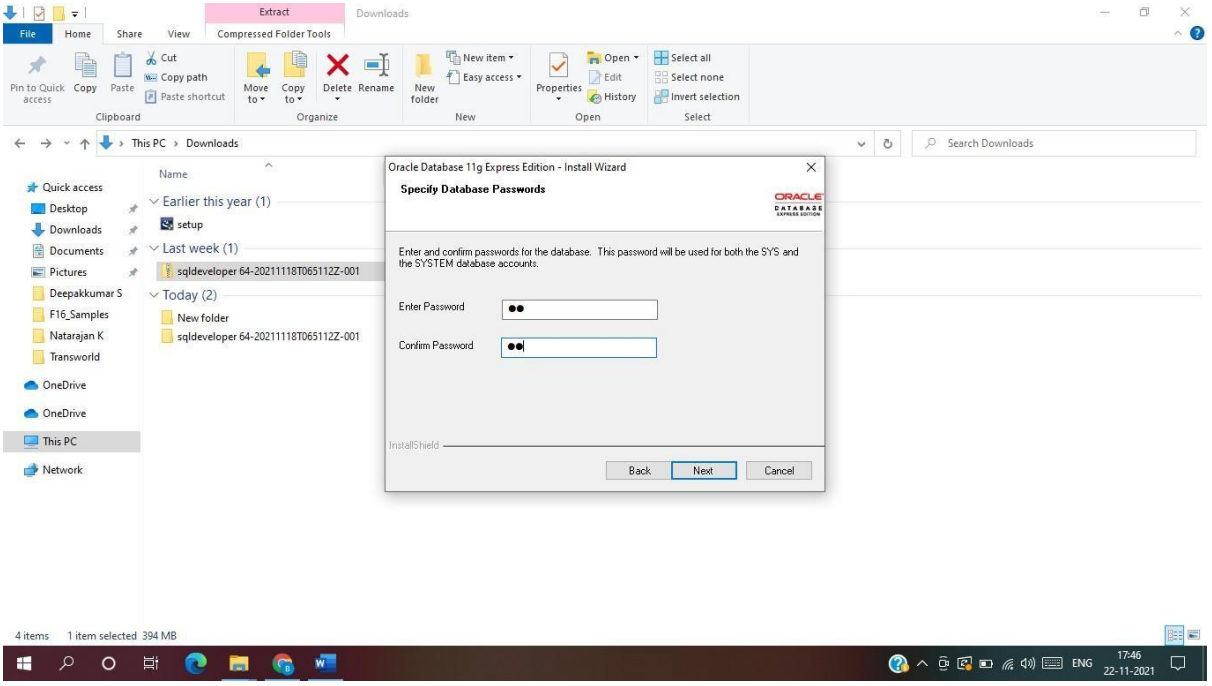
Oracle Database 11g Express Edition - Install Wizard
Specify Database Passwords
Enter and confirm passwords for the database. This password will be used for both the SYS and the SYSTEM database accounts.
Enter Password
Confirm Password
InstallShield
Back
Next
Cancel

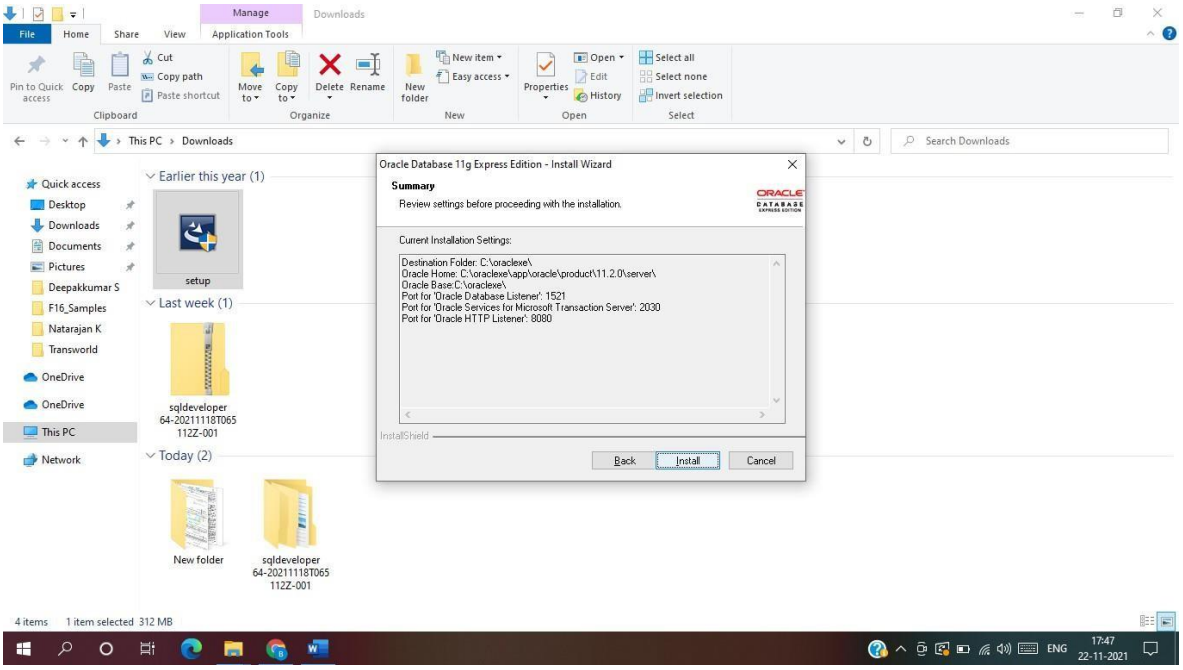
Oracle Database 11g Express Edition - Install Wizard
Summary
Review settings before proceeding with the installation.
Current Installation Settings:
Destination Folder: C:\oraclexe\
Oracle Home: C:\oraclexe\app\oracle\product\11.2.0\server\
Oracle Base:C:\oraclexe\
Port for 'Oracle Database Listener': 1521
Port for 'Oracle Services for Microsoft Transaction Server': 2030
Port for 'Oracle HTTP Listener': 8080
InstallShield
Back
Install
Cancel

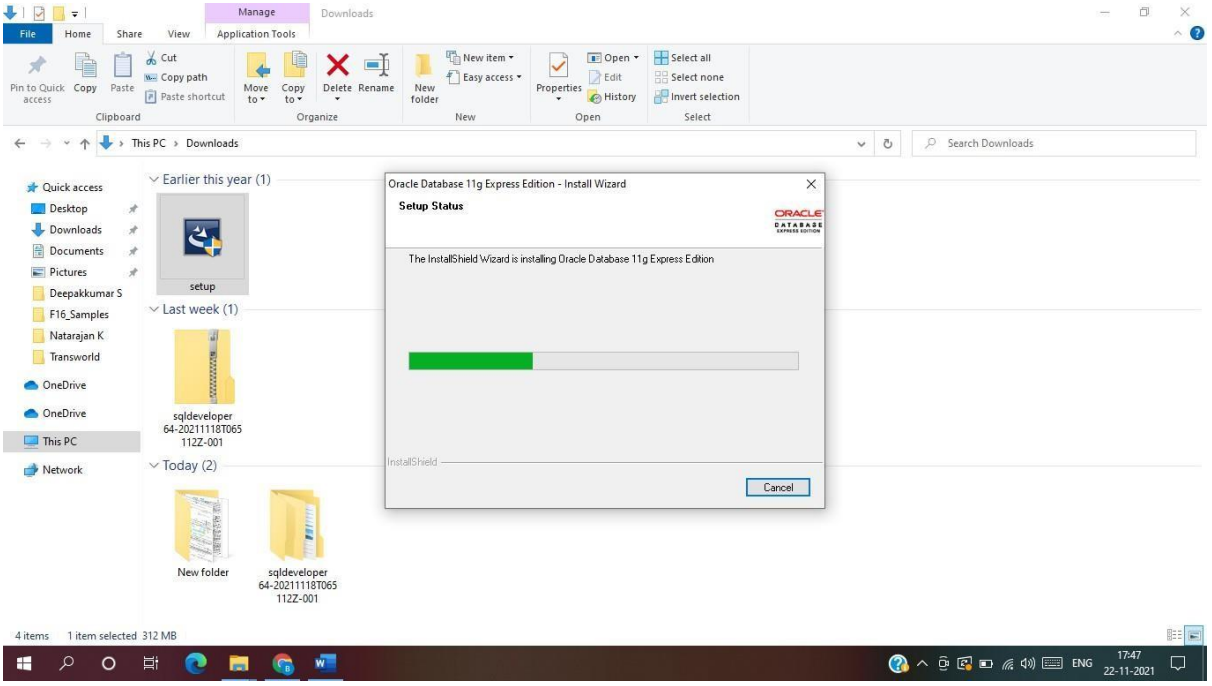
Oracle Database 11g Express Edition - Install Wizard
Setup Status
The InstallShield Wizard is installing Oracle Database 11g Express Edition
InstallShield
Cancel

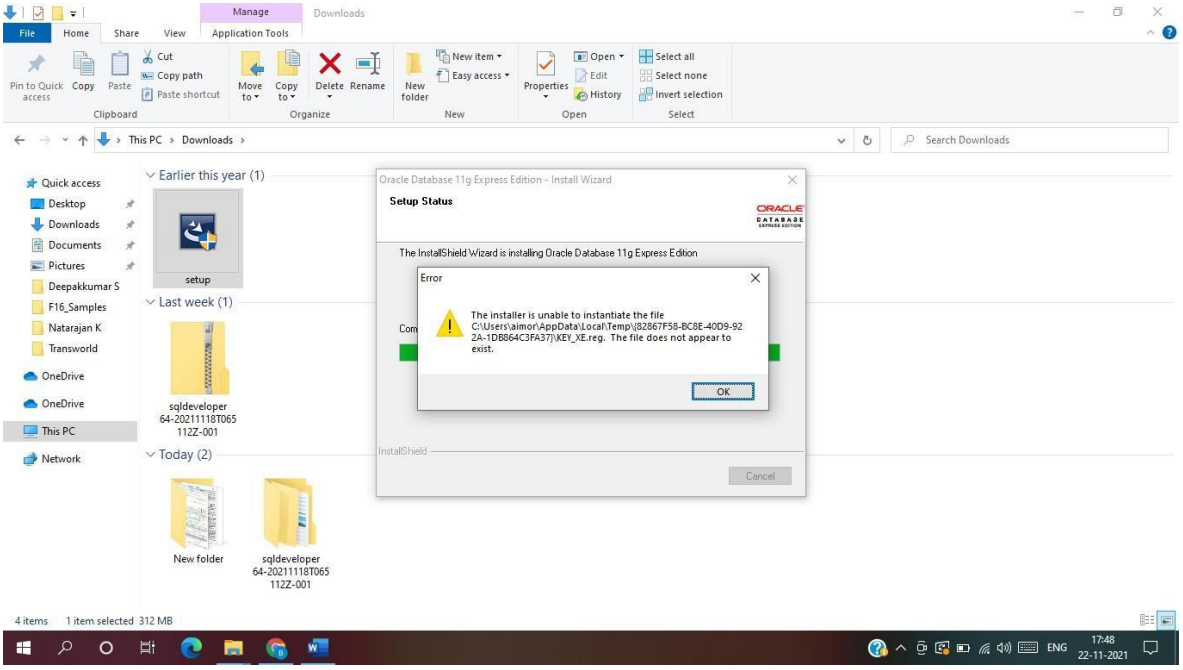
Oracle Database 11g Express Edition - Install Wizard
Setup Status
The InstallShield Wizard is installing Oracle Database 11g Express Edition
Error
The installer is unable to instantiate the file C:\Users\aimor\AppData\Local\Temp\{82867F58-BC8E-40D9-922A-1DB864C3FA37}\KEY_XE.reg. The file does not appear to exist.
OK
InstallShield
Cancel

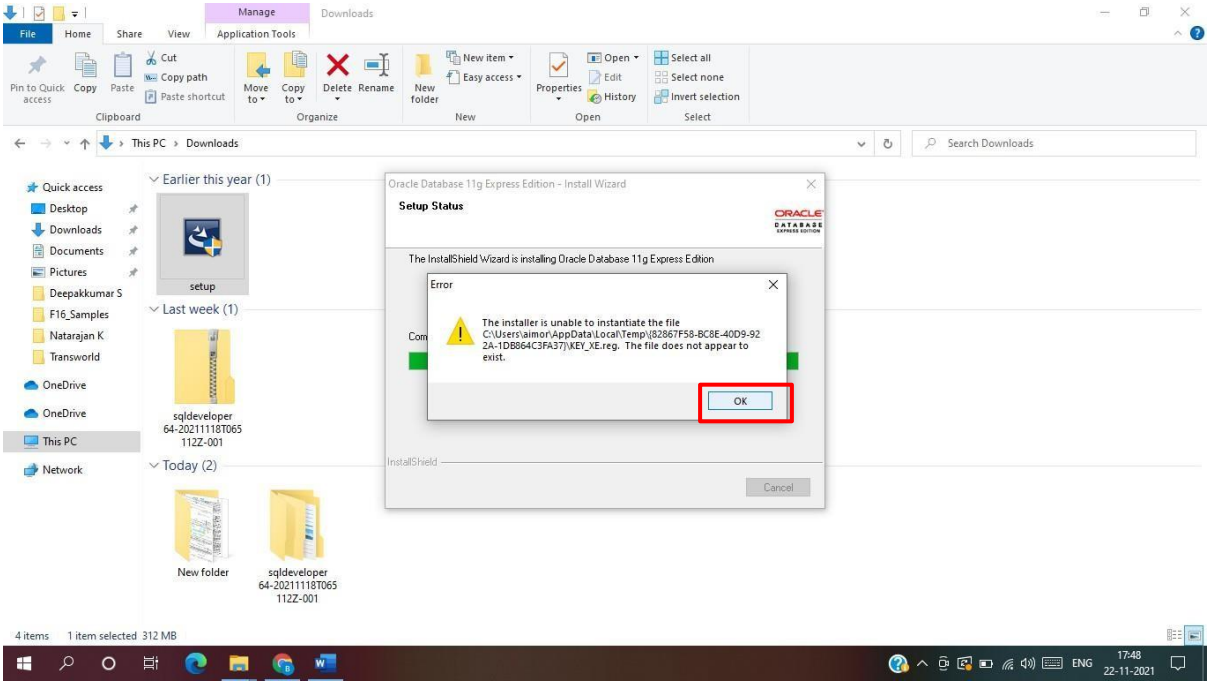
Oracle Database 11g Express Edition - Install Wizard
Setup Status
The InstallShield Wizard is installing Oracle Database 11g Express Edition
Error
The installer is unable to instantiate the file C:\Users\aimor\AppData\Local\Temp\{82867F58-BC8E-40D9-922A-1DB864C3FA37}\KEY_XE.reg. The file does not appear to exist.
OK
InstallShield
Cancel

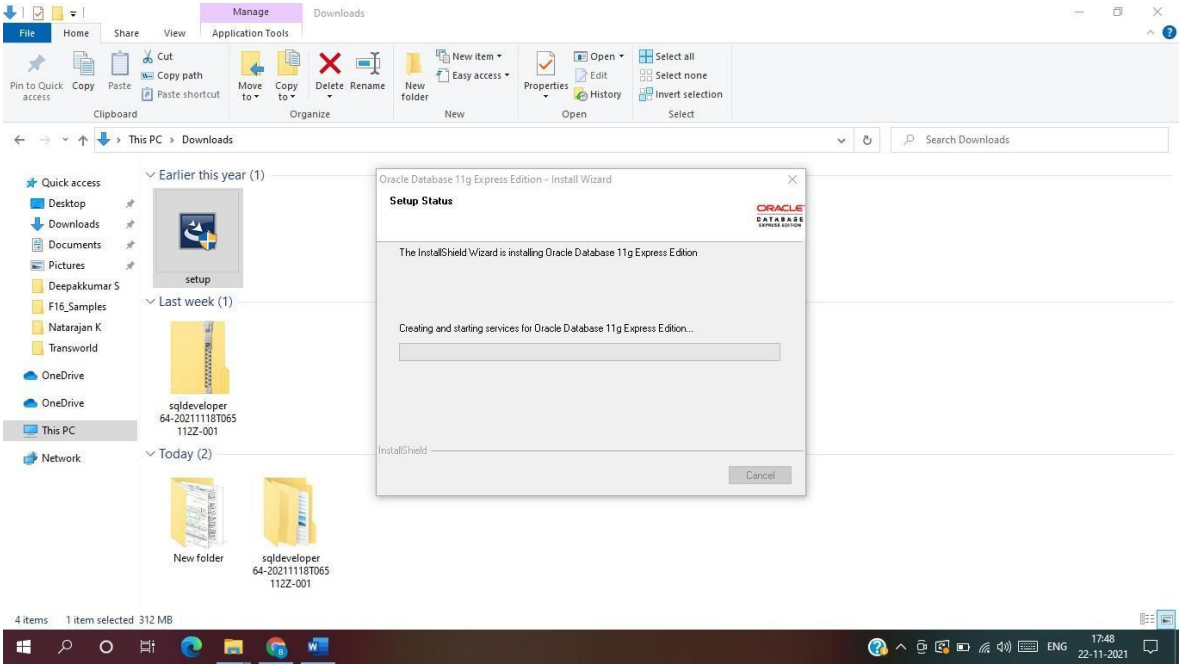
Oracle Database 11g Express Edition - Install Wizard
Setup Status
The InstallShield Wizard is installing Oracle Database 11g Express Edition
Creating and starting services for Oracle Database 11g Express Edition...
InstallShield
Cancel

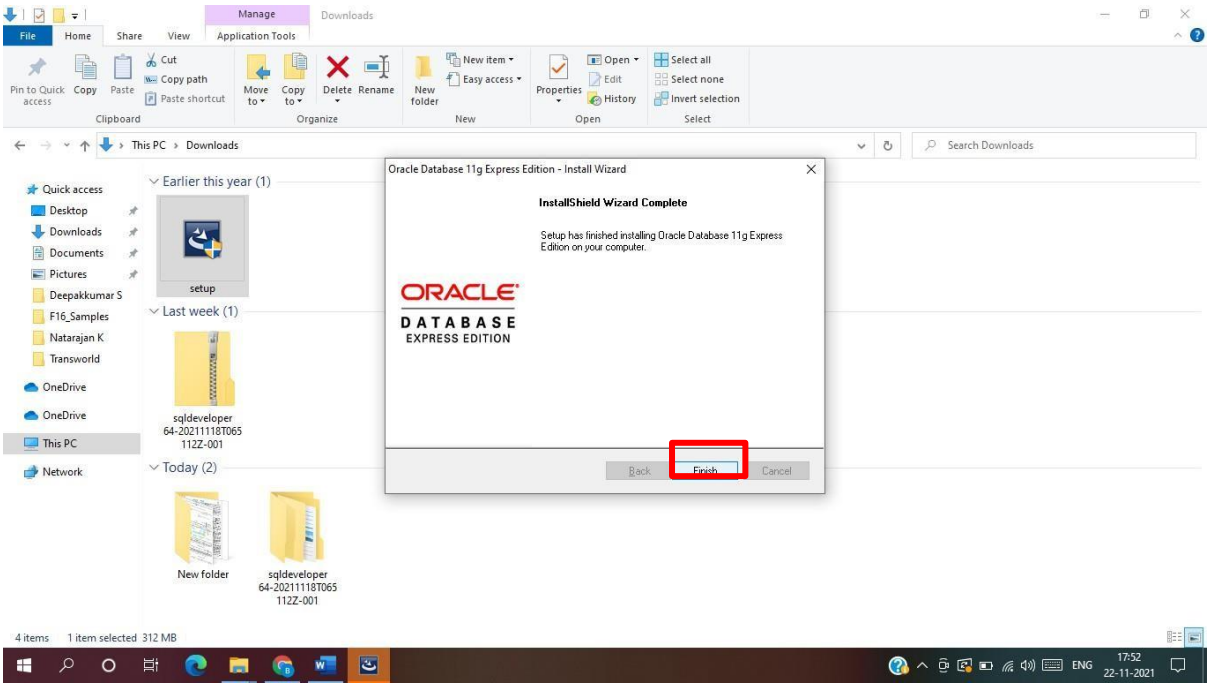
Oracle Database 11g Express Edition - Install Wizard
InstallShield Wizard Complete
Setup has finished installing Oracle Database 11g Express Edition on your computer.
ORACLE
DATABASE
EXPRESS EDITION
Back
Finish
Cancel

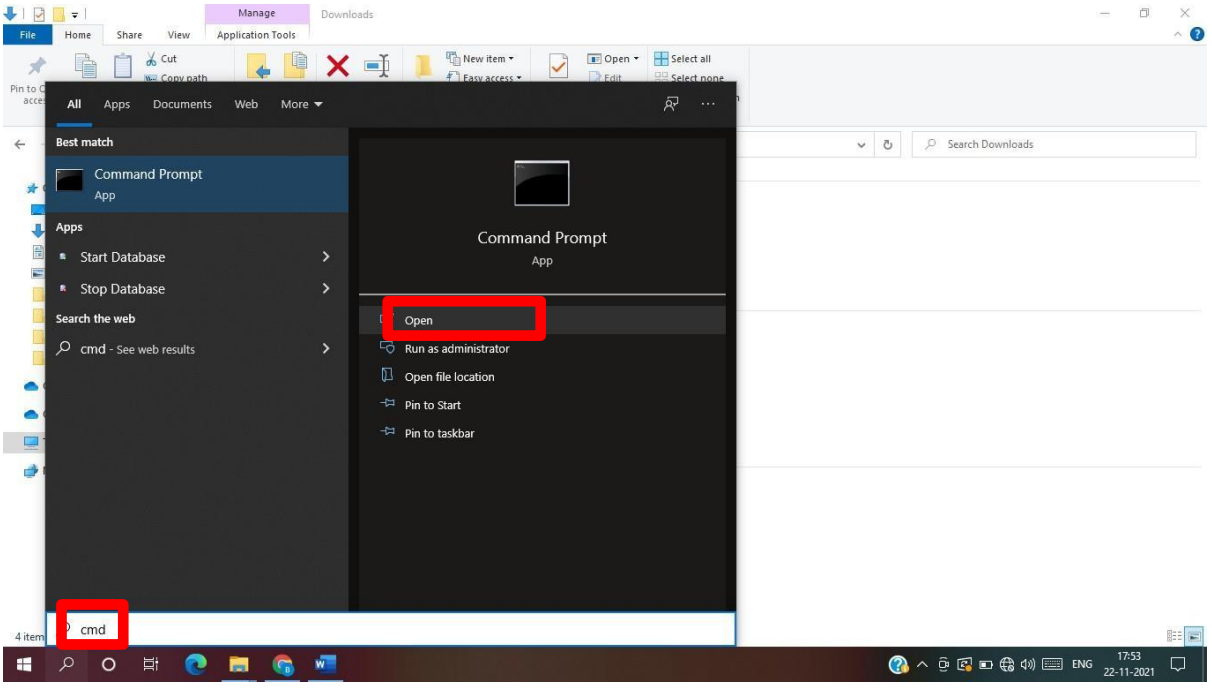
All
Apps
Documents
Web
More
Best match
Command Prompt
App
Apps
Start Database
Stop Database
Search the web
cmd - See web results
Command Prompt
App
Open
Run as administrator
Open file location
Pin to Start
Pin to taskbar
cmd

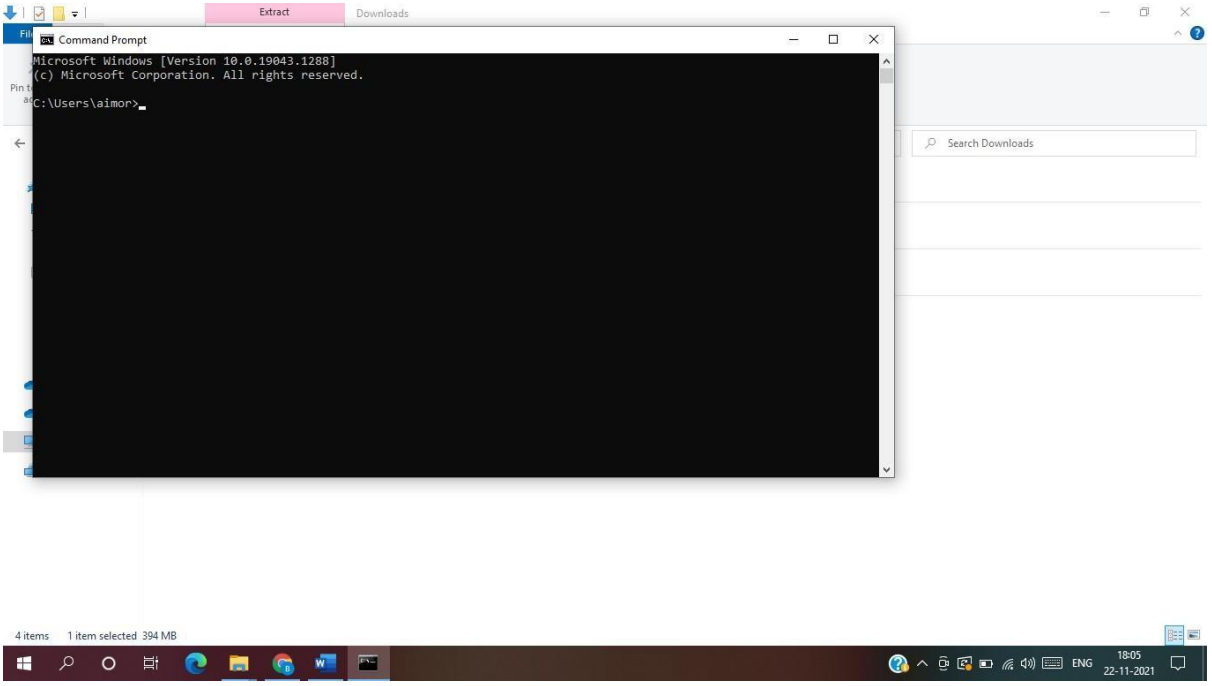
Command Prompt
Microsoft Windows [Version 10.0.19043.1288]
(c) Microsoft Corporation. All rights reserved.
C:\Users\aimor>
Extract
Downloads
Search Downloads
4 items
1 item selected 394 MB
ENG
18:05
22-11-2021

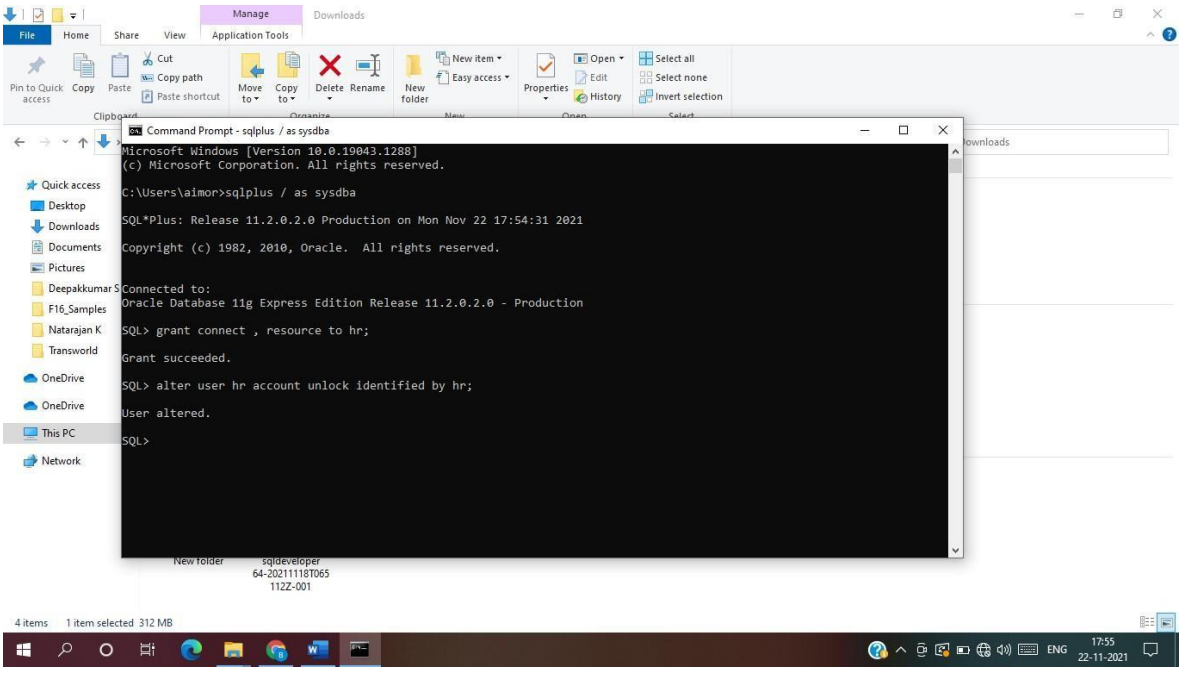
Command Prompt - sqlplus / as sysdba
Microsoft Windows [Version 10.0.19043.1288]
(c) Microsoft Corporation. All rights reserved.
C:\Users\aimor>sqlplus / as sysdba
SQL*Plus: Release 11.2.0.2.0 Production on Mon Nov 22 17:54:31 2021
Copyright (c) 1982, 2010, Oracle. All rights reserved.
Connected to:
Oracle Database 11g Express Edition Release 11.2.0.2.0 - Production
SQL> grant connect , resource to hr;
Grant succeeded.
SQL> alter user hr account unlock identified by hr;
User altered.
SQL>
Manage
Downloads
File
Home
Share
View
Application Tools
Pin to Quick access
Copy
Paste
Cut
Copy path
Paste shortcut
Move to
Copy to
Delete
Rename
New folder
New item
Easy access
Properties
Open
Edit
History
Select all
Select none
Invert selection
Quick access
Desktop
Downloads
Documents
Pictures
Deepakkumar S
F16_Samples
Natarajan K
Transworld
OneDrive
OneDrive
This PC
Network
New folder
sqldeveloper
64-20211118T065
112Z-001
4 items
1 item selected 312 MB
ENG
17:55
22-11-2021

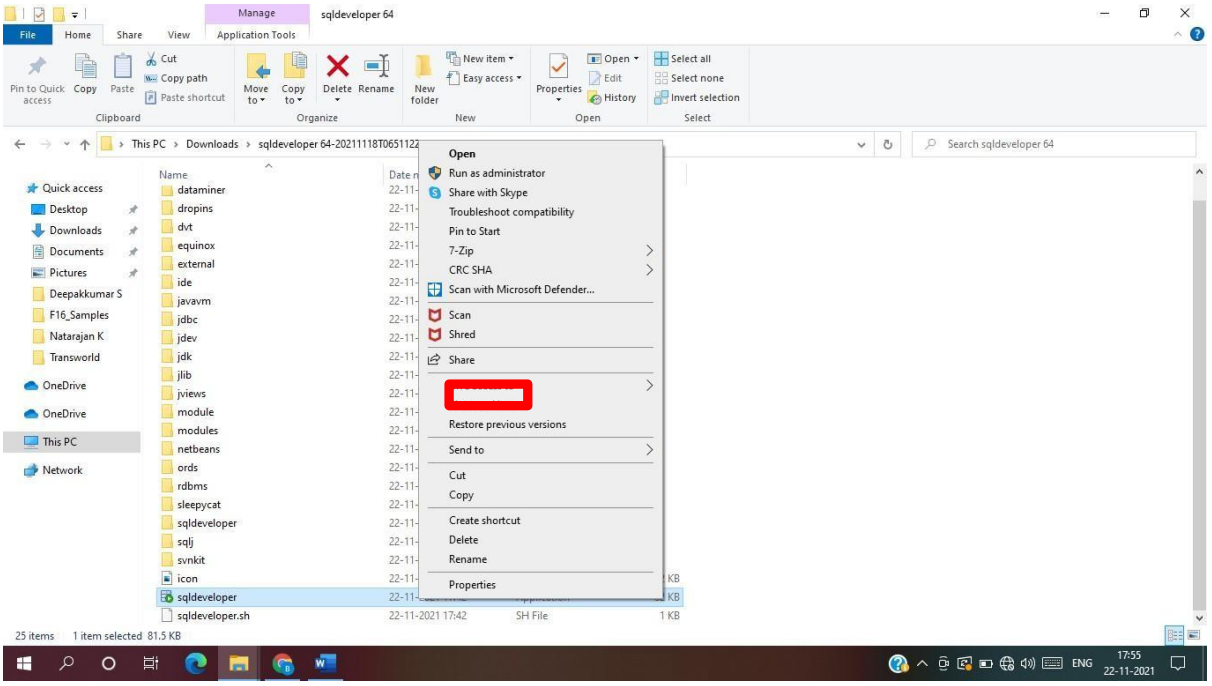
Manage
sqldeveloper 64
File
Home
Share
View
Application Tools
Pin to Quick access
Copy
Paste
Cut
Copy path
Paste shortcut
Clipboard
Move to
Copy to
Delete
Rename
Organize
New folder
New item
Easy access
New
Properties
Open
Edit
History
Select all
Select none
Invert selection
Select
This PC › Downloads › sqldeveloper 64-20211118T065112Z
Search sqldeveloper 64
Quick access
Desktop
Downloads
Documents
Pictures
Deepakkumar S
F16_Samples
Natarajan K
Transworld
OneDrive
OneDrive
This PC
Network
Name
dataminer
dropins
dvt
equinox
external
ide
javavm
jdbc
jdev
jdk
jlib
jviews
module
modules
netbeans
ords
rdbms
sleepycat
sqldeveloper
sqlj
svnkit
icon
sqldeveloper
sqldeveloper.sh
Open
Run as administrator
Share with Skype
Troubleshoot compatibility
Pin to Start
7-Zip
CRC SHA
Scan with Microsoft Defender...
Scan
Shred
Share
Restore previous versions
Send to
Cut
Copy
Create shortcut
Delete
Rename
Properties
22-11-2021 17:42
SH File
1 KB
25 items
1 item selected 81.5 KB
ENG
17:55
22-11-2021

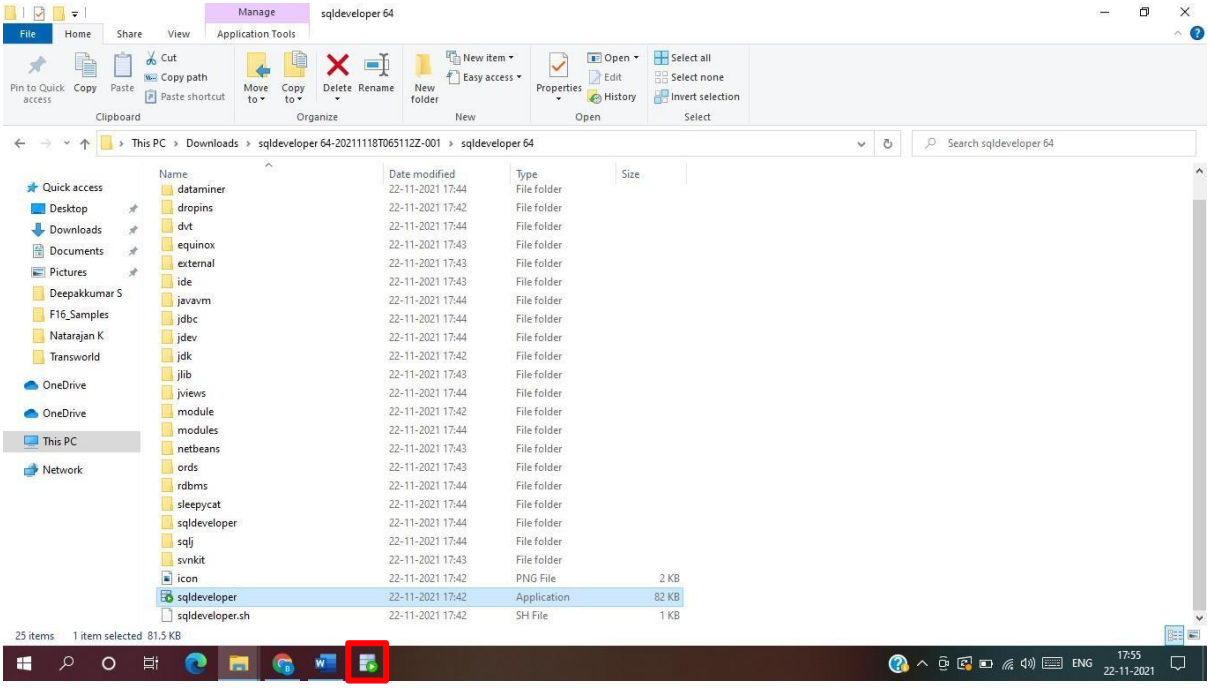
Manage
sqldeveloper 64
File
Home
Share
View
Application Tools
Pin to Quick access
Copy
Paste
Cut
Copy path
Paste shortcut
Clipboard
Move to
Copy to
Delete
Rename
Organize
New folder
New item
Easy access
New
Properties
Open
Edit
History
Select all
Select none
Invert selection
Select
This PC › Downloads › sqldeveloper 64-20211118T065112Z-001 › sqldeveloper 64
Search sqldeveloper 64
Quick access
Desktop
Downloads
Documents
Pictures
Deepakkumar S
F16_Samples
Natarajan K
Transworld
OneDrive
OneDrive
This PC
Network
Name
Date modified
Type
Size
dataminer 22-11-2021 17:44 File folder
dropins 22-11-2021 17:42 File folder
dvt 22-11-2021 17:44 File folder
equinox 22-11-2021 17:43 File folder
external 22-11-2021 17:43 File folder
ide 22-11-2021 17:43 File folder
javavm 22-11-2021 17:44 File folder
jdbc 22-11-2021 17:44 File folder
jdev 22-11-2021 17:44 File folder
jdk 22-11-2021 17:42 File folder
jlib 22-11-2021 17:43 File folder
jviews 22-11-2021 17:44 File folder
module 22-11-2021 17:42 File folder
modules 22-11-2021 17:44 File folder
netbeans 22-11-2021 17:43 File folder
ords 22-11-2021 17:43 File folder
rdbms 22-11-2021 17:44 File folder
sleepycat 22-11-2021 17:44 File folder
sqldeveloper 22-11-2021 17:44 File folder
sqlj 22-11-2021 17:44 File folder
svnkit 22-11-2021 17:43 File folder
icon 22-11-2021 17:42 PNG File 2 KB
sqldeveloper 22-11-2021 17:42 Application 82 KB
sqldeveloper.sh 22-11-2021 17:42 SH File 1 KB
25 items
1 item selected 81.5 KB
ENG
17:55
22-11-2021

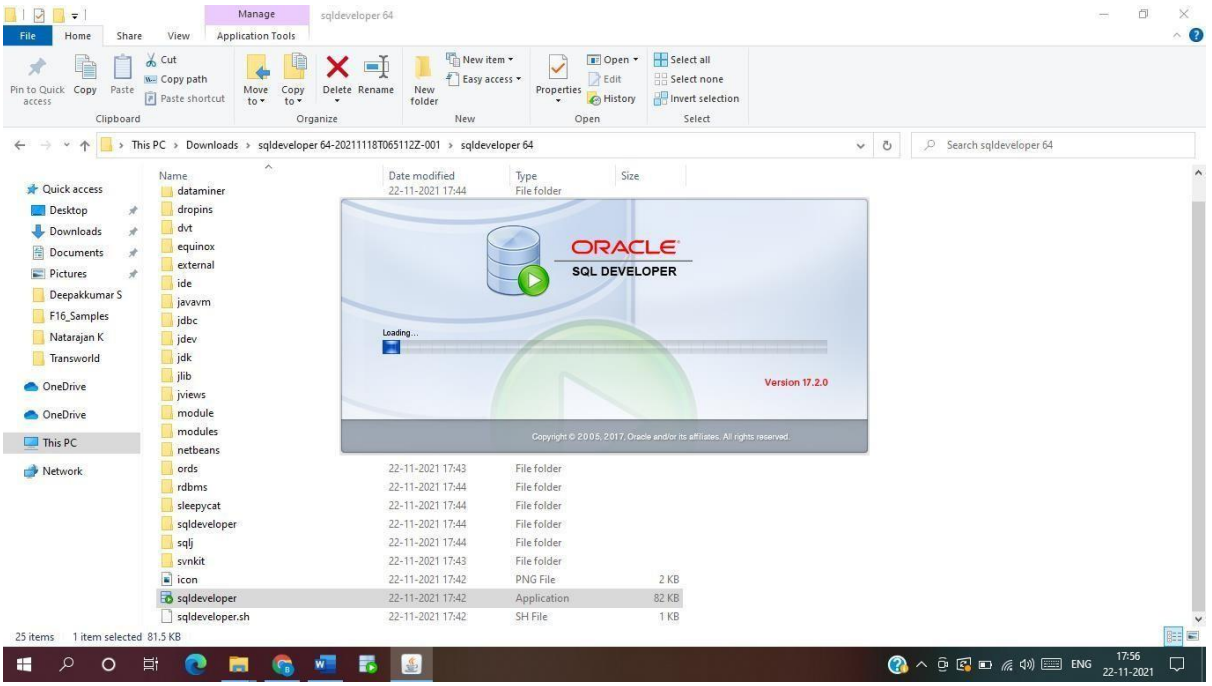
Manage
sqldeveloper 64
File
Home
Share
View
Application Tools
Pin to Quick access
Copy
Paste
Cut
Copy path
Paste shortcut
Clipboard
Move to
Copy to
Delete
Rename
Organize
New folder
New item
Easy access
New
Properties
Open
Edit
History
Select all
Select none
Invert selection
Select
This PC › Downloads › sqldeveloper 64-20211118T065112Z-001 › sqldeveloper 64
Search sqldeveloper 64
Quick access
Desktop
Downloads
Documents
Pictures
Deepakkumar S
F16_Samples
Natarajan K
Transworld
OneDrive
OneDrive
This PC
Network
Name
Date modified
Type
Size
dataminer
dropins
dvt
equinox
external
ide
javavm
jdbc
jdev
jdk
jlib
jviews
module
modules
netbeans
ords
rdbms
sleepycat
sqldeveloper
sqlj
svnkit
icon
sqldeveloper
sqldeveloper.sh
ORACLE
SQL DEVELOPER
Loading...
Version 17.2.0
Copyright © 2005, 2017, Oracle and/or its affiliates. All rights reserved.
25 items
1 item selected 81.5 KB
ENG
17:56
22-11-2021

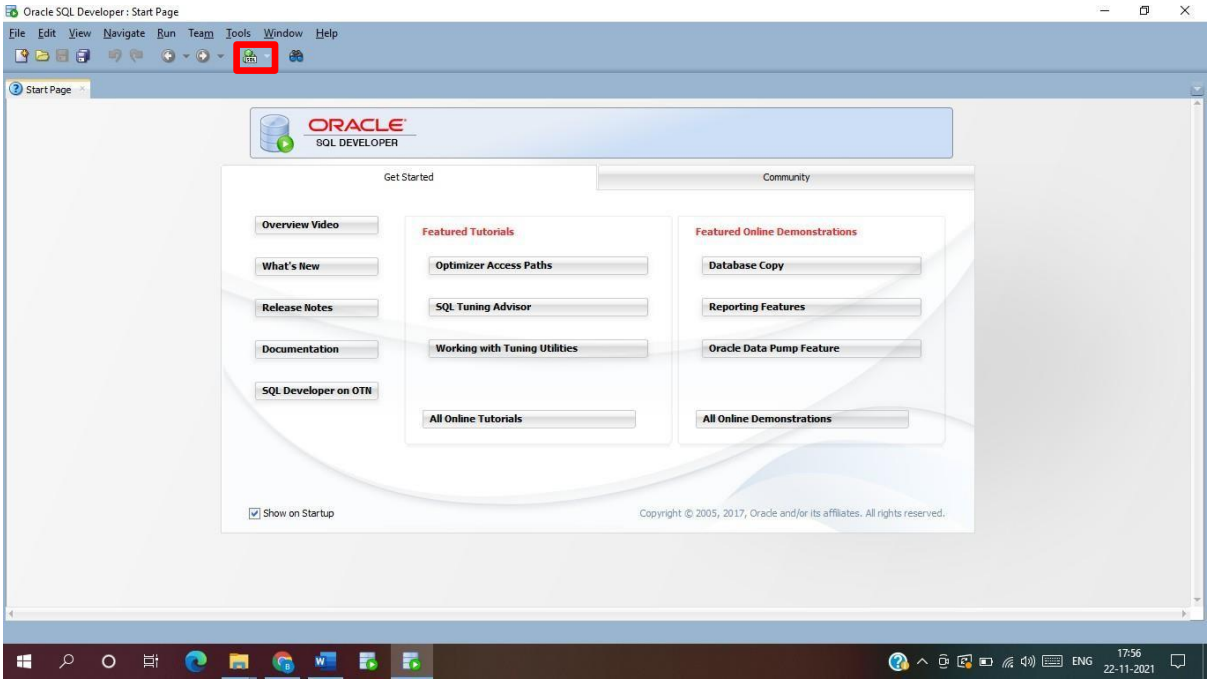
Oracle SQL Developer : Start Page
File
Edit
View
Navigate
Run
Team
Tools
Window
Help
Start Page
ORACLE
SQL DEVELOPER
Get Started
Community
Overview Video
What's New
Release Notes
Documentation
SQL Developer on OTN
Featured Tutorials
Optimizer Access Paths
SQL Tuning Advisor
Working with Tuning Utilities
All Online Tutorials
Featured Online Demonstrations
Database Copy
Reporting Features
Oracle Data Pump Feature
All Online Demonstrations
Show on Startup
Copyright © 2005, 2017, Oracle and/or its affiliates. All rights reserved.
ENG
17:56
22-11-2021

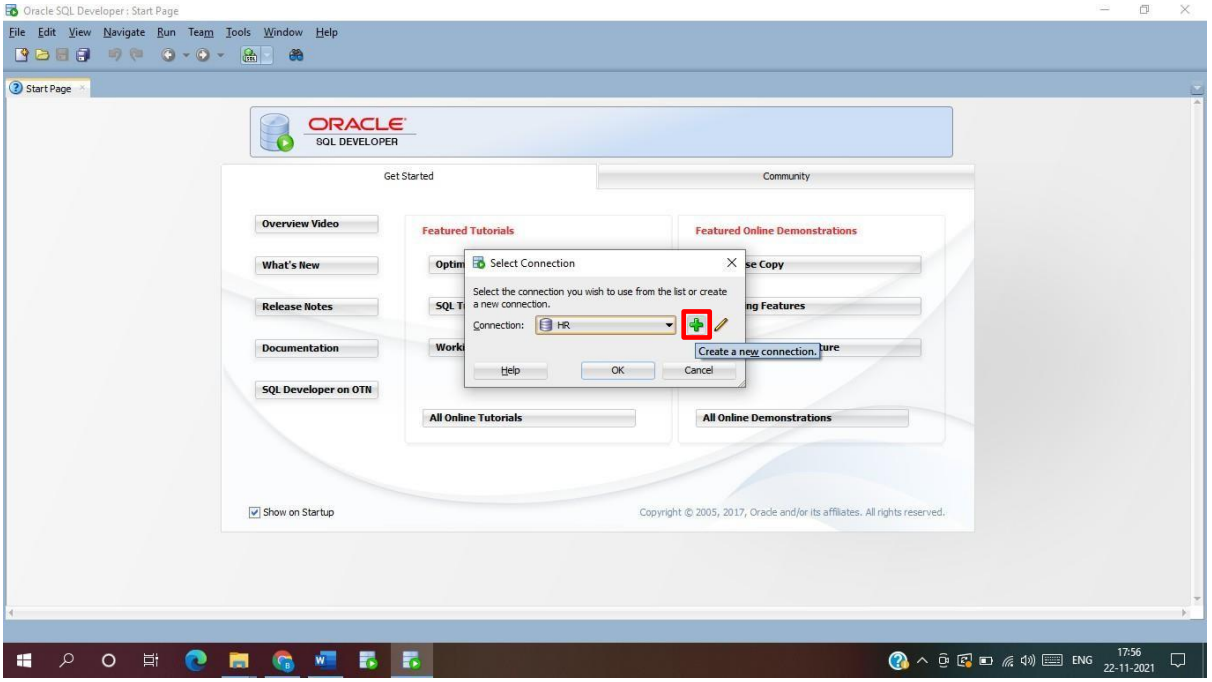

CONNECTION NAME : HR

USER NAME : HR

PASSWORD :hr

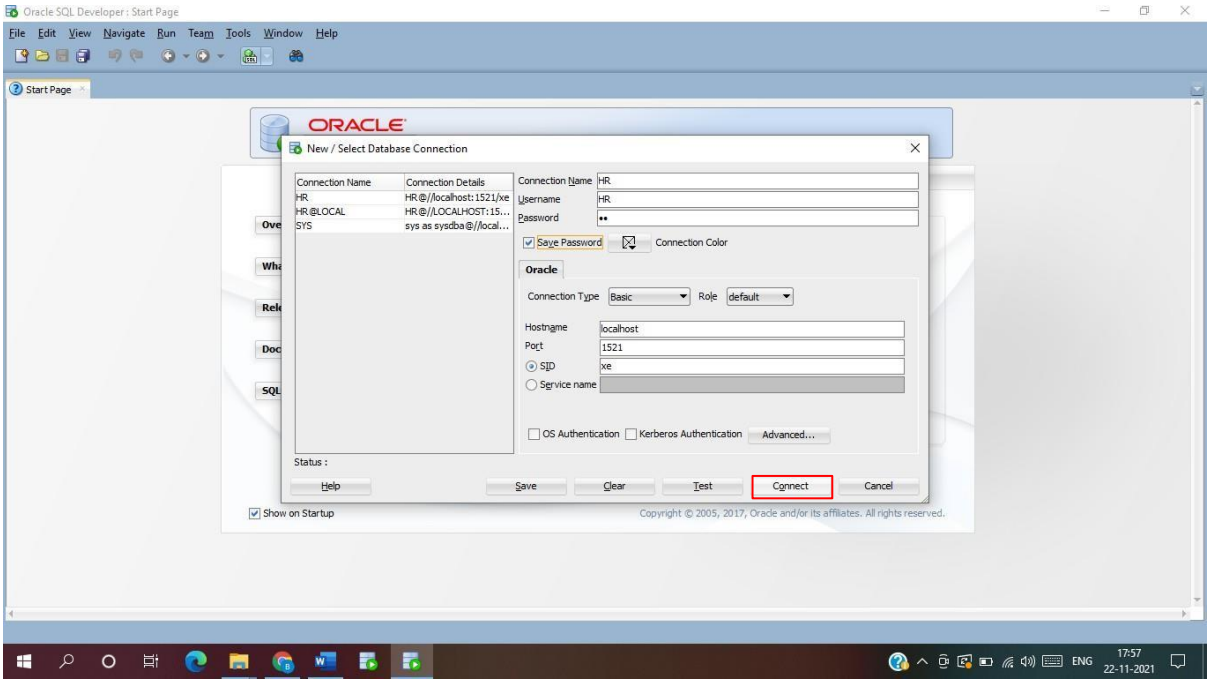

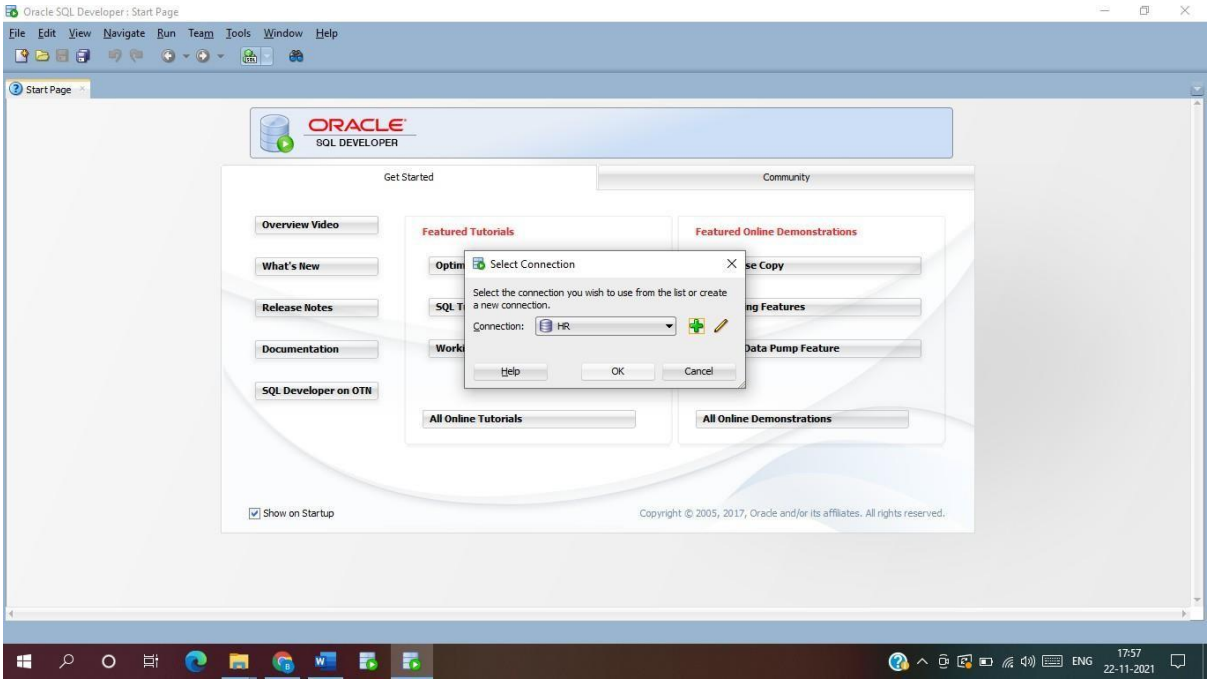
Oracle SQL Developer : Start Page
File Edit View Navigate Run Team Tools Window Help
Start Page
ORACLE
SQL DEVELOPER
Get Started
Community
Overview Video
What's New
Release Notes
Documentation
SQL Developer on OTN
Featured Tutorials
Featured Online Demonstrations
Select Connection
Select the connection you wish to use from the list or create a new connection.
Connection: HR
Help
OK
Cancel
All Online Tutorials
All Online Demonstrations
Show on Startup
Copyright © 2005, 2017, Oracle and/or its affiliates. All rights reserved.
ENG
17:57
22-11-2021

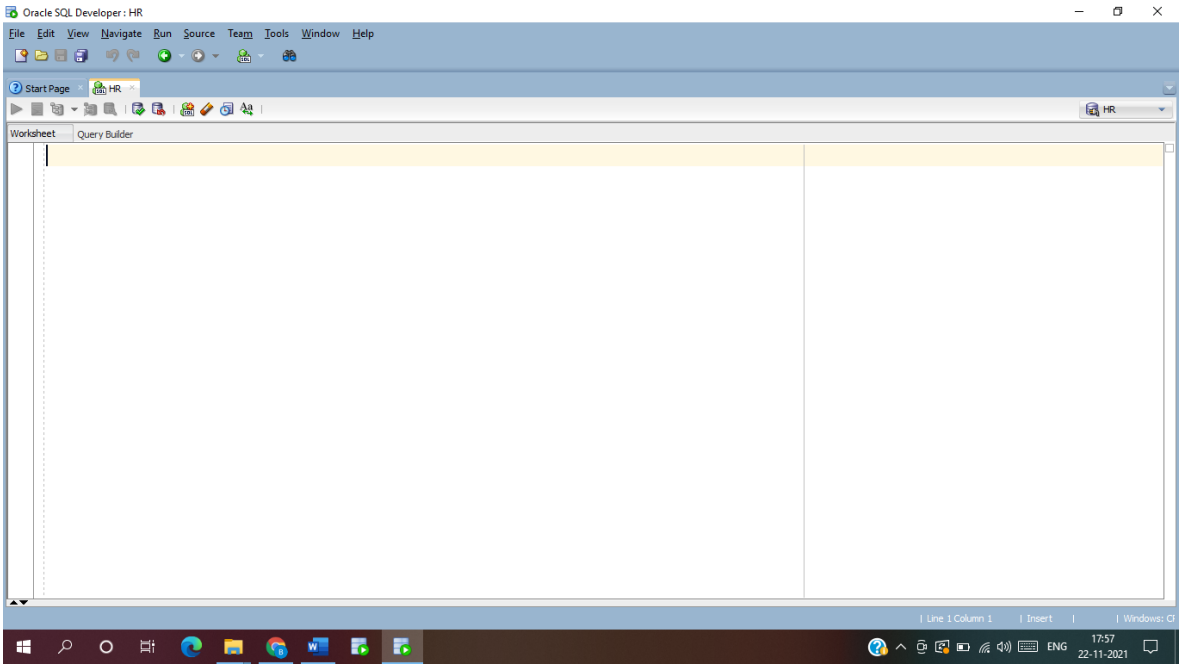
Oracle SQL Developer : HR
File Edit View Navigate Run Source Team Tools Window Help
Start Page
HR
Worksheet
Query Builder
Line 1 Column 1
Insert
ENG
17:57
22-11-2021

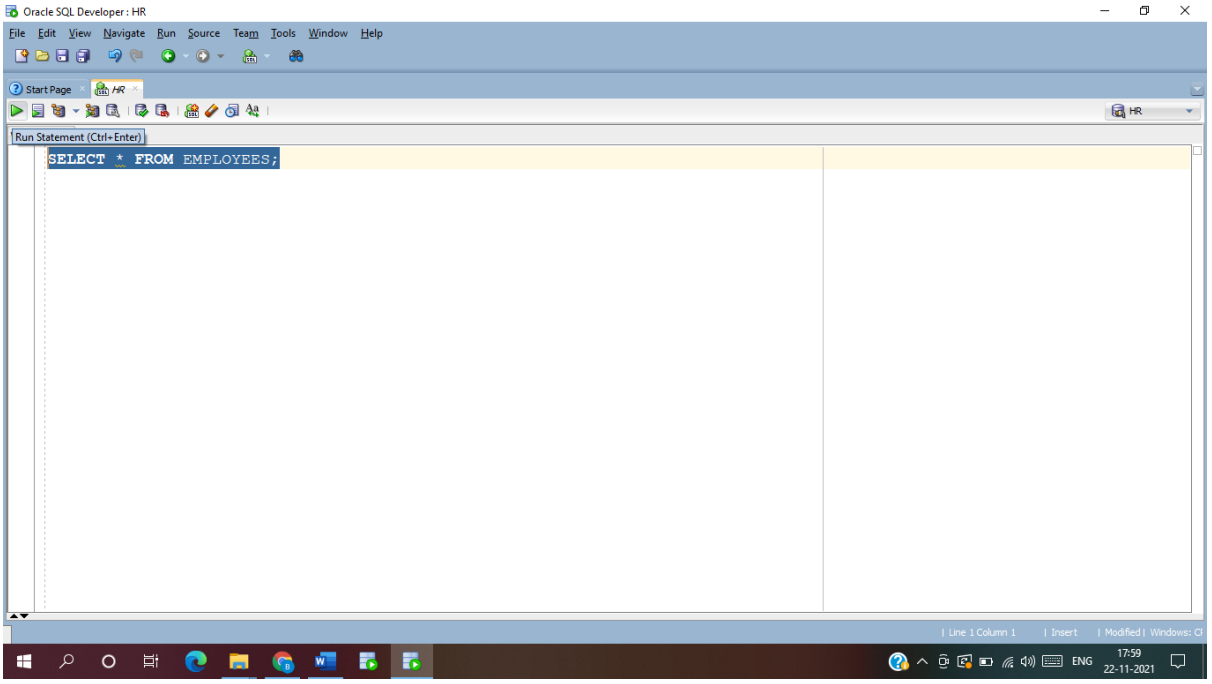

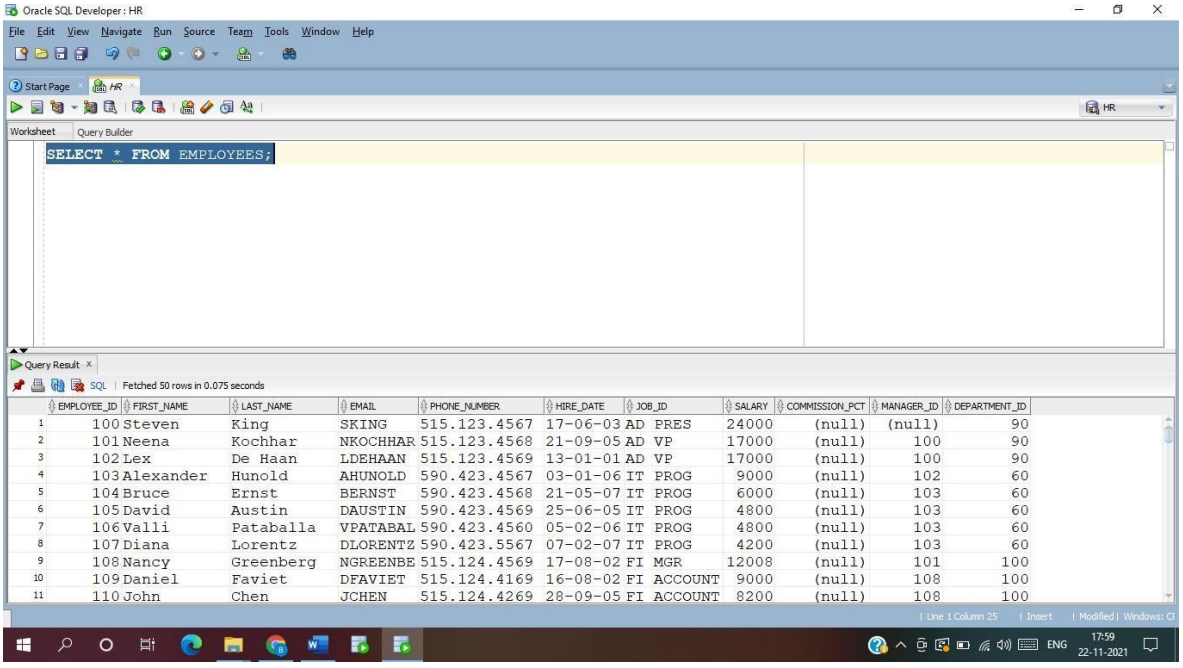

	EMPLOYEE_ID	FIRST_NAME	LAST_NAME	EMAIL	PHONE_NUMBER	HIRE_DATE	JOB_ID	SALARY	COMMISSION_PCT	MANAGER_ID	DEPARTMENT_ID
1	100	Steven	King	SKING	515.123.4567	17-06-03	AD PRES	24000	(null)	(null)	90
2	101	Neena	Kochhar	NKOCHHAR	515.123.4568	21-09-05	AD VP	17000	(null)	100	90
3	102	Lex	De Haan	LDEHAAN	515.123.4569	13-01-01	AD VP	17000	(null)	100	90
4	103	Alexander	Hunold	AHUNOLD	590.423.4567	03-01-06	IT PROG	9000	(null)	102	60
5	104	Bruce	Ernst	BERNST	590.423.4568	21-05-07	IT PROG	6000	(null)	103	60
6	105	David	Austin	DAUSTIN	590.423.4569	25-06-05	IT PROG	4800	(null)	103	60
7	106	Valli	Pataballa	VPATABAL	590.423.4560	05-02-06	IT PROG	4800	(null)	103	60
8	107	Diana	Lorentz	DLORENTZ	590.423.5567	07-02-07	IT PROG	4200	(null)	103	60
9	108	Nancy	Greenberg	NGREENBE	515.124.4569	17-08-02	FI MGR	12008	(null)	101	100
10	109	Daniel	Faviet	DFAVIET	515.124.4169	16-08-02	FI ACCOUNT	9000	(null)	108	100
11	110	John	Chen	JCHEN	515.124.4269	28-09-05	FI ACCOUNT	8200	(null)	108	100